WEATHER PREDICTION.
For Newark and Vicinity: Fair tonight. Sunday cloudy.

THE NEWARK ADVOCATE

YOU GET YOUR CHOICE
Of what you want in the quickest, easiest way when you use our Want Advertisements.

VOLUME 71—NUMBER 17 NEWARK, OHIO, SATURDAY EVENING, APRIL 22, 1911. TEN CENTS A WEEK.

RECIPROCITY MEASURE PASSED BY THE HOUSE BY VOTE OF 265 TO 89

Only Four Ohio Congressmen Recorded Against Bill Which Provides Trade Agreement With Canada

ORITY LEADER FAVORED AND CANNON OPPOSED

All Amendments Were Quickly Voted Down---Cannon and Dalzell Arraign President Taft for Formulating Agreement in Secret--- Rep. Underwood Takes a Few Right Hand Jabs at the Steel Trust.

HOW OHIO DELEGATION VOTED.

YEAS.

Allen (Dem.)	Howland (Rep.)
Anderson (Dem.)	Longworth (Rep.)
Anderson (Dem.)	Post (Dem.)
Ashbrook (Dem.)	Sharp (Dem.)
Bulkley (Dem.)	Sherwood (Dem.)
Cox (Dem.)	Switzer (Rep.)
Denver (Dem.)	Taylor (Rep.)
Goeke (Dem.)	White (Dem.)

NAYS.

Bathrick (Dem.)	Claypool (Dem.)
Whitacre (Dem.)	Willis (Rep.)

MEMBERS WHO VOTED AGAINST RECIPROCITY

The following named representatives voted against the Canadian reciprocity agreement:

Republicans—Anderson, Minnesota; Bradley, New York; Burke, South Dakota; Campbell, Kansas; Cannon, Illinois; Copley, Illinois; Currier, New Hampshire; Dalzell, Pennsylvania; Davis, Minnesota; De Forest, New York; Doods, Michigan; Driscoll, New York; Dwight, New York; Esch, Wisconsin; Fairchild, New York; Focht, Pennsylvania; Fordney, Michigan; Foster, Vermont; French, Idaho; Gardner, Massachusetts; Gardner, N. Jersey; Good, Iowa; Guernsey, Maine; Hamilton, Michigan; Hanna, North Dakota; Hartmann, Pennsylvania; Haughen, Iowa; Hawley, Oregon; Hayes, California; Helgesen, North Dakota; Hinds, Maine; Howell, Utah; Humphrey, Washington; Jackson, Kansas; Kendall, Iowa; Kennedy, Iowa; Kinkaid, Nebraska; Kopp, Wisconsin; Lefean, Pennsylvania; Lafollette, Washington; Langley, Kentucky; Lenroot, Wisconsin; Lindbergh, Minnesota; McGuire, Oklahoma; McKinley, Illinois; McLaughlin, Michigan; McMorran, Michigan; Malby, New York; Martin, South Daktoa; Mendell, Wyoming; Moore, Pennsylvania; Morgan, Oklahoma; Mott, New York; Nelson, Wisconsin; Norris, Nebraska; Patton, Pennsylvania; Pickett, Iowa; Plumley, Vermont; Powers, Kentucky; Pray, Montana; Prince, Illinois; Prouty, Iowa; Rees, Kansas; Rodenburg, Illinois; Simmons, New York; Sloan, Nebraska; J. M. C. Smith, Michigan; Samuel W. Smith, Michigan; Steenerson, Minnesota; Sterling, Illinois; Thistlewood, Illinois; Towner, Iowa; Volstead, Minnesota; Warbarton, Washington; Widemeyer, Michigan, Willis, Ohio; Woods, Iowa; Young, Kansas. Total, 78.

Democrats—Bathrick, Ohio; Claypool, Ohio; Doughton, North Carolina; Fowler, Illinois; Gudger, North Carolina; Hammond, Minnesota; Pujo, Louisiana; Rucker, Colorado; Webb, North Carolina; Whitacre, Ohio. Total, 10.

Independent—Aiken, New York.

Washington, April 22.—The Canadian reciprocity bill went through the house yesterday according to program by a vote of 265 to 89. It left the Republican forces, which under the natural conditions would have been expected to support a measure having the indorsement of a Republican administration, badly disorganized and shattered.

There were only 11 Democratic deserters, otherwise the big Democratic majority lined up behind Leader Underwood, and not only sent the bill through the house with a whoop, but stood by him in voting down to 20 or 30 amendments which the opposition offered to the measure.

If there was anything more needed to make the joy of the Democrats nearly complete it was the fact that the Republican minority divided so that more Republicans voted against the measure than voted for it. There were 64 recorded in favor of the bill and 78 against it.

Three of the regular Democrats who bolted the action of their party are from Ohio — Messrs. Bathrick, Whitacre and Claypool — but their loss was more than made up for by the fact that four of the five Ohio Republicans——Messrs Longworth, Howland, Taylor and Switzer — voted for the measure, while Representative Willis was the lone Republican to record himself against the measure. Representative Francis did not vote. That made the Ohio delegation's vote on the measure 16 for the bill and 4 against it, and three of these were Democrats.

Reciprocity, therefore, will be laid before the senate when it convenes again on Monday and will be referred to the committee on foreign relations and then to the committee on finance, which will have the active handling of the measure.

A feature of the division among the Republicans on the passage of the bill was the fact that Minority Leader Mann supported the bill, while former Speaker Cannon voted against it. The insurgents divided, but most up them lined up with Cannon and Dalzell in opposition.

The debate was characterized by the speeches of Representative Dalzell, the ranking minority member on the ways and means committee and of Chairman Underwood. The former followed the argument advanced by Mr. Cannon in arraigning the president for having formulated the agreement with Canada in secret without consulting members of congress, and for usurping the constitutional prerogative of the house to initiate all measures relating to the revenue. He declared that in recent years there had been too much executive encroachment upon the powers and rights of the legislative branch of the government.

Mr. Underwood, in reply to a statement made by former Speaker Cannon in a recent speech to the effect that the United States Steel Corporation favored the reciprocity bill, said:

"I am in receipt of a telegram saying that the United States Steel Company has stopped work on important mills in my district, throwing 3000 men out of employment and giving as its reason that I stood here advocating the tariff reductions on steel included in this bill. I say to the gentleman from Illinois that now I know where the United States Steel Corporation stands.

"Two years ago in my district," he continued, "the Steel Trust interests opposed me because I favored the reduction in the steel tariffs and they threatened to turn me out of congress if I voted for such reductions. I voted for them just the same and they failed in their efforts to turn me out of congress."

Any attempt to take a new free list on to the reciprocity bill as an amendment, he cautioned, would completely upset the whole reciprocity arrangement, declared Mr. McCall.

Mr. Dalzell said its passage would threaten the whole policy of protection to American industries.

"The Republican party, as a party of protection, is on trial in this house today," he said. "As we act on this measure, so we will be dealt with in the forum of public opinion."

Mr. Underwood then took the floor to make the closing address of the long debate.

"For 50 years," he said, "the Republican party has maintained the policy of excluding from the home market, as far as it has been able to do so, competitive products from other countries. In the beginning this policy was inaugurated with the express declaration that it was intended to develop new industries until they were strong enough to stand alone and face in the open the markets of the world the rivalry of protective competitors, but the greed for gain has driven the advocates of this theory far beyond the position they maintained at its inception.

"Today there is hardly a great American industry that is not exporting its surplus products to the open markets of the world and selling them in free competition with the manufactures and crops of our foreign competitors.

"We would be unrivaled masters of production and industry in every land where free competition can be obtained if we would but strike off the shackles that bind us to the dead and unnecessary economic system maintained by the Republican party that creates false standards and wasteful conditions at home."

Mr. Underwood contended that the nation should turn from these stand-

(Continued on Page 4, Col. 4.)

BILL TO PERMIT CITIES TO VOTE ON SALE OF BEER

Columbus, April 22.—Another effort to solve the difficulties produced in Ohio cities by the county local option law is seen in a bill which Senator W. E. Haas, of Delaware, may next week offer in the senate. It seeks to permit special elections to be held upon the question of selling malt beverages which contain less than 1½ percent of alcohol. In other words the permission to sell ale and beer as distinguished from wine, whiskey and other alcoholic beverages is sought.

The bill provides that when 35 percent of the qualified electors of a city shall petition the council for the submission of the question of whether the sale of malt liquor as a beverage shall be prohibited a special election shall be held in not less than 20 and not more than 30 days from the time of filing the request.

In the event that the decision is favorable the beverages named shall be permitted to be sold, notwithstanding the provisions of the Rose county local option law and Beal municipal option act.

It is evident from the context of the measure that it is intended to apply only to cities in dry territory, it being perfectly obvious that it would not be asked for in municipalities where liquor is now permitted to be sold. The effect of its application would be to permit cities like Newark, Zanesville, Portsmouth and similar places to hold a special election and fix the permission to sell malt liquors for three years.

FEZ REPORTED CAPTURED TODAY

Madrid, April 22.—Very grave fears are entertained here for the safety of all foreigners in Morocco, following the reported capture of Fez by tribesmen. A refugee who escaped from the scene of the trouble reports that the tribesmen are running amuck, butchering the inhabitants. All foreigners are practically prisoners in the various consulates. The rebels are gaining recruits rapidly.

HERE IS MO. P.'S NEW DIRECTOR

JAMES SPEYER

James Speyer will take the place of Paul M. Warburg, resigned, in the directorate of the Missouri Pacific Railway, and the house of Speyer & Co., closely allied with the Deutsche Bank, will fill the vacancy left by the retirement of Kuhn, Loeb & Co. as bankers of the road.

Fred T. Gates, representing John D. Rockefeller on the Missouri Pacific board; Edgar L. Marston, representing Baker & Co., and Edward D. Adams, representing the Deutsche Bank, all decided to keep their positions.

PHILIPPINE REPRESENTATIVES WHO CAN ENTER DEBATES IN CONGRESS

Beneto Legarta and Manuel L. Quezon, resident commissioners from the Philippine Islands, have reached Washington to attend Congress. They have been officially recognized and can participate in the debates in the House.

LEGACIES OF OBLIGATIONS ON THE STATE LEFT BY LAST REPUBLICAN LEGISLATURE

Columbus, O., April 22.—Members of the 1910 Republican general assembly, whose misdeeds contributed so materially to bringing about a Democratic victory in the November election, left a fat legacy of obligations and extra expenses to be paid by their successors. But before adjourning the 1910 lawmakers to make a bad situation worse, ate into the treasury surplus to the extent of $1,595,872.64, by making their appropriations exceed the receipts of the state.

The Democratic general assembly tried to be economical, but found this legacy of obligations to be a barrier to efforts to keep down appropriations. Nevertheless they did succeed in cutting off $30,000.

Here is the legacy of obligations on new buildings which the Democratic general assembly inherited:

O. S. U. Library	$125,000
Miami Dormitory	75,000
Ohio Dormitory	75,000
Lima Hospital	350,000
Normal Schools	100,000
Total	$725,000

Add to this legacy of nearly three quarters of a million dollars of debts the $275,000 of receipts of state institutions which had to be reappropriated, and the $180,000 of extraordinary expenses incurred in quelling riots during the Columbus street car strike, and we find that the Democratic general assembly had to appropriate a total of $1,180,000 for extra purposes that cannot be considered as strictly governmental expenses. It was certainly a nice juicy lemon the Republicans left to their successors.

FARMERS BEING USED BY PROTECTIVE TARIFF LEAGUE

Columbus, April 22.—A gang of highbinders, who have used the tariff to rob the American consumer and to foster high prices and trusts, has organized the American Protective League, with a branch in Ohio, to line up Buckeye farmers against the Canadian reciprocity agreement. The protective league has been sending out blank postal cards to Ohio farmers, to be returned to congressmen, urging them to oppose the Canadian reciprocity pact.

Ohio farmers are bright enough to see there is a selfish motive behind the protective league. They will not be willing tools in this effort of millionaires to continue maniplating the tariff so as to make exorbitant dividends.

GOV. WILSON WILL TAKE SWING AROUND CIRCLE TO FURTHER CANDIDACY

Trenton, N. J., April 22.—Having jammed through a hostile legislature a sweeping program of reform legislation Governor Wilson is going to swing around the western states to get acquainted. His friends admit that the trip will be made to aid his presidential boom.

Wilson has won a remarkable record in securing the passage of his reform measures. From the start he was fighting against the bosses, the interests and the corrupt legislators, but succeeded in securing the passage of the following measures:

The election of James K. Martine to the United States Senate, the people's choice.

The Oregon law for the election of United States senators.

A drastic corrupt practice act which clearly defines legal and illegal campaign expenditures and limits the same.

An employers' liability bill without the employes' negligence clause.

A bill extending the commission form of government to include the requirement of city officials to pass a civil service examination.

A public utilities law creating a real commission with real power and finally an assortment of minor bills to correct evils here and there in New Jersey and practically every bill met with determined opposition. He stumped the state personally to bring the legislators to time and by holding up appointments indefinitely he succeeded in getting his measures favorably considered.

FRACTIOUS COLT INJURES KELLY

John Kelly, crossing watchman at Fourth street and the Pennsylvania railroad, was badly injured Thursday while attempting to quiet a fractious colt, which had frightened at a train and threatened to overturn the rig to which it was hitched. The driver called on Mr Kelly for help and the animal reared as Kelly approached and fell sideways, landing on Kelly. His shoulder was dislocated and his right leg hurt. He was probably injured internally but of this his physicians are not certain. He was about 60 years old and his injuries are the more serious for this reason.

MICHIGAN TOWN IS BURNING

Grand Rapids, Mich., April 22.—The birch town of Lake City, 90 miles north is burning. The loss is already reached $100,000. Lake City is the county seat of Missaukee county.

NEW AMBASSADR FROM ARGENTINE

Senor Don Romulo S. Noan, the new minister from Argentine, has just arrived in Washington. He is an unusually brilliant diplomat and has served in the same capacity in several European countries for his native land.

ARGUMENTS IN BOLTON CASE ON MONDAY

Mt. Vernon, April 22.—The arguments in the Louis J. Bolton first degree murder trial, growing out of the Etherington lynching at Newark on July 8th last year, will take place before Judge E. M. Wickham here on Monday. The case will probably get to the jury Tuesday morning.

Immediately following the cross-examination of Louis J. Bolton the defense rested its case Friday afternoon. Mr. Owens, for the defense, said that they had no further testimony to offer.

Mr. Smythe stated to the court that they wished to offer ten witnesses in rebuttal. The testimony was offered to support that of Thomas J. Baird earlier in the trial of the case and which had been impeached by ten prominent people from Hopewell township, where all of the earlier part of Baird's life and the major portion of his life had been spent.

The witnesses were Rev. Harry J. Holcombe, J. F. Swisher, A. M. Lampton, Jerry Hanks, G. L. Mann, A. L. Thompson, Charles Scott, A. J. Jenkins, W. W. Walters and E. S. Dillon. They had known Baird for periods varying from a few months to four years and all said that his reputation for truth and veracity was good, but that they had not talked to people from Hopewell township, nor did they know that he had been impeached in a justice court there.

James R. Fitzgibbon said that they were endeavoring to get J. R. Walters, clerk of the Hotel Warden, into court, and that they had failed to get him by reason of a misunderstanding, and asked that some time be taken before the early adjournment to see if he would not reach the city and testify in the case. The court waited till after the early afternoon north bound train, but Mr. Walters did not arrive.

Three special requests were made of the court in regard to the matter of charging the jury. Judge Wickham said to Mr. Smythe that he should prepare the requests in writing and submit them to him on Monday next and that he would take them under consideration. He did not say whether he would grant them or not.

By direction of the court, it had been arranged that the argument would be limited to four hours a side and the court adjourned till Monday April 24, at 9 a. m.

It isn't always the chronic kicker who gets there with both feet

WHAT IS IT?

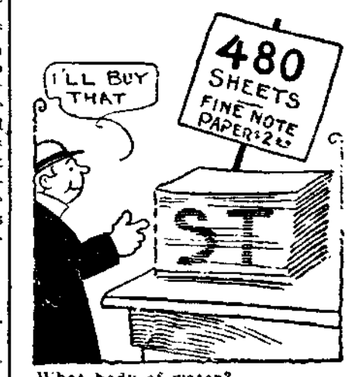

What body of water?

Answer to Friday's puzzle—Blown glass.

MEXICAN WAR OVER SAYS GOMEZ

Diaz Agreed to Terms of an Armistic Today at Noon

PRESIDENT TO REMAIN

Until Another Election is Held But Lamantour Must Resign at Once.

Washington, April 22.—The Mexican revolution came to an end at noon today, according to Vasquez Gomez, Madero's official representative in Washington. Gomez says Diaz has agreed to the terms of an armistice and that he is confident that permanent peace will result in a week. He says that the rebels will not insist on the immediate abdication of President Diaz, but that he will retain his position until a fair election is held.

Minister of Finance Lamantour must resign at once and in addition, Diaz agrees to remove numerous state governors, objectionable to the rebels. Gomez says that in return for the rebels' consent that Diaz remains in office, he will be granted all other terms. This allows Diaz to save his place but the people get a new election.

Douglas, Ariz., April 22.—A short battle between the rebels and federal troops opened at 10 o'clock this morning, ten miles east of Augua Pereta. Expecting a general engagement General Diaz ordered all his troops into the trenches.

El Paso, Texas, April 22. — The battle of Juarez has again been postponed. This time because Francisco Madero, Sr., is conferring with his son, in the interests of peace. Madero is up a tall tree, for his father and Gomez tell him that an attack on Juarez at this time would be fatal to his cause, and his subordinate commanders threaten to secede from his authority and start the attack on their own responsibility.

The Washington Dispatch this morning telling of peace was received with great joy here and it now looks as though the delayed attack of Juarez would never be made. All morning Madero's camp was the scene of one big jollification. Hundreds from El Paso crossed the border into Mexico and mingled with the rebel soldiers. General Madero's headquarters was the scene of a continual levee.

Washington, April 22.—For the first time Dr. Gomez today admitted that he was conducting peace negotiations betwen Diaz and Madero. His statement explained why Juarez was not attacked last night by the insurrectos. He stated that he had well founded hopes that an armistice would be declared "very, very shortly."

In a later interview here today Dr. Gomez says that he does not know whether the final peace negotiations will be conducted in Washington or some place along the Mexican border. President Taft was overjoyed at the announcement of peace Although he has no official confirmation of the news he was pleased with the press dispatches.

CLAIMS ARMISTICE.

Washington, April 22.—Secretary of War Dickinson stated today that President Taft has received word that an armistice has been agreed upon in Mexico.

SEC'Y. OF INTERIOR TO REGULATE RATES

Washington, April 22.—An important feature of the Alaskan coal situation developed today when it was announced that the regulation of railroad rates in Alaska had been entrusted to the hands of the secretary of the interior from whom appeal can only be made to the United States Supreme court.

TANK EXPLODES FOUR ARE DEAD

St. Louis, Mo., April 22.—Four are dead, ten severely hurt, two fatally and several houses burned as the result of the explosion of a tank car of gasoline in the Bell Oil company's yards today. Burning gasoline was hurled for a block in every direction.

PIERCE RESIGNS.

Washington, April 22.—Frank Pierce first assistant secretary of the interior, resigned today and requested that he be relieved within thirty days He served under Ballinger.

NewspaperARCHIVE®
NewspaperARCHIVE®

The Griggs Store

Wait and Come

At The Auditorium

Monday April 24

A STRONG GRECIAN STORY

Damon and Pythias

THE EVER POPULAR PLAY

To Be Given Under the Auspices of

Roland Lodge

No 305

Prof. J. W. Stroupe, Director

26---PEOPLE---26

WAIT FOR DAMON AND PYTHIAS

Reserved Seats on Sale at the Box Office.

Admission—25, 35, 50, 75c

The Citizens' 5, 10 and 25c Store Co.

In The Arcade

On account of the delay in reveiving some of the fixtures for our new store the opening date will be delay for a few days. Watch the papers and our windows for the opening announcement.

The Citizens' 5, 10 and 25c Store Co.

In The Arcade

You Have to Dress Well

Matter What it Costs to Live

That being the case, why not dress with reason?

Hermann's Smart Clothes (made by Stein-Bloch or Strouse Bros.) give the style, fit, workmanship and material for the least cost of any good clothes in the world.

Try on and see.

Suits 10 to $25

Topcoats $10 to $25

Raincoats 10 to $20

HERMANN THE CLOTHIER.

the store where quality counts.

ALL SCALES AND MEASURES MUST BE TESTED

An Advocate reporter in his perambulations Saturday morning, stopped in at the office of City Sealer of Weights and Measures, Frank Caine, in the City Hall building, and had a very interesting conversation with Mr. Caine regarding his work.

Mr Caine stated that about 1,600 scales and measures had been tested by him since March 15, 1911, and of this number only five per cent have proven defective. Mr Caine said that he found only one scale which gave incorrect weight, and which could not be adjusted so as to give the correct weight. Probably fifteen per cent of the scales tested give excessive weight. For this reason it is an advantage to the grocer or other person using scales to have them tested.

All persons using measures are required by city ordinance to bring them to the office of the Sealer to be tested and sealed. Persons selling commodities from unsealed measures are liable to a fine of from $5 to $100. Mr Caine said that he would like to call the attention of persons using measures to the above requirements. He is engaged each morning except Wednesday and Saturdays in testing scales at the places of persons using scales and on Wednesdays and Saturdays all day he is in his office at No. 8 North Fourth street for the purpose of testing measures.

Ice will have to be sold by weight, and each piece of ice must be weighed before delivering to the purchaser.

Ice dealers and junk buyers should take their scales to Mr. Caine's office to be tested.

Mr. Caine says that all persons selling goods from unsealed measures after May 10th, 1911, will be prosecuted. The reason this time limit is fixed is because it would be impossible to test and seal all the measures still untested before that time.

Mr. Cain suggests that grocers and other persons using measures, advertise the fact that they have had them tested and sealed.

There is no charge for testing and sealing weights and measures.

SCALP ITCH GOES

Parisian Sage Gets to the Hair Roots and Nourishes the Hair.

Give Parisian Sage a chance to drive every particle of disgusting dandruff from your hair.

Give it a chance to soak into the hair roots and stop the hair from falling out.

You won't be sorry if you do — you'll be dandruff dirty all your life if you don't.

And when you get a bottle of Parisian Sage you are not throwing any money away, because it is guaranteed by Evans' Drug Store to eradicate dandruff; to stop falling hair and itching scalp in two weeks, or money back.

Parisian Sage kills the dandruff germ because of its peculiar power to get to the roots of the hair, right where the germs thrive and multiply.

But besides killing the germs it supplies nourishment to the hair; stops it from falling out, and causes it to grow thick and luxuriant.

Parisian Sage is a most delightful hair dressing, not sticky or greasy. A large bottle for only 50 cents at Evans' Drug Store and druggists' everywhere, or by mail, charges prepaid, by Giroux Mfg. Co., Buffalo, New York.

St. Francis de Sales.

It has been decided to have only the two usual masses at St. Francis de Sales church next Sunday. There will be no mass at 8:30. The children will receive First Holy Communion at the 7 o'clock mass. B. M. O'Boyle, St. Francis de Sales church. 2162t

Your Spring Suit

To Personal Measure.

High Grade Tailoring

At Popular Prices.

We show exclusive designs in Domestic and Imported Woolens at $17.50 to $25.00.

HERMANN THE CLOTHIER.

The Store Where Quality Counts

"The Shirt Store of NeWark"

is by the reason of our immense shirt trade that we lay claim to the distinctive term, "The Shirt Store of Newark."

We show a complete line of Manhattan and Eclipse Shirts—showing many designs and colorings in advance of other shirt dealers—at $1.00, $1.50, $2.00 and up.

(See our window display.)

Home of KNOX HATS

HERMANN THE CLOTHIER.

Home of HAWES HATS

"The Store of Newark, O.—Where Quality Counts.'

Our Annual White Sale

OUR ANNUAL WHITE SALE ATTAINS THE CREST OF POPULARITY.

The most wide-spread White event of the season. Unrivalled in its many attractions.

By supplying your white goods needs at this remarkable sale you'll profit in the largest obtainable measure of satisfaction and economy. The large assortments cover every white goods need—the stocks comprise white yard goods of every description, white outer garments and underwear, laces and embroideries, white staples, etc. The fine qualities are especially commendable. These white goods are the cream of the market, selected by us with great care.

Join the hundreds of delighted shoppers who are supplying their white goods with enthusiasm at this event. You'll gain rich profit and rare satisfaction.

MONDAY WILL BE SPECIAL EMBROIDERY DAY.

Our beautiful fine stock of this season's newest Embroideries, including Edges, Insertions, Allovers, Corset Cover Embroideries and Flounces go into this sale at VERY SPECIAL PRICES.

GREAT EMBROIDERY VALUES

Beautiful Edges and Insertions at 5c, 8c, 12½c, 15c, 18c and 25c yard.

Handsome Corset Cover Embroideries at 18c, 25c, 35c and 50c per yard.

Rich Embroidery Flouncings at 22c, 35c, 48c, 65c, 85c, 98c, $1.19, $1.39, $1.48 up to $2.45 per yard.

Handsome Allover Embroideries, at 65c, 85c, 98c, $1.48 to $1.95.

Meyer & Lindorf

NEWARK, OHIO.

COMMENCEMENT AT GRANVILLE DRAWING NEAR

Should be Day of Gladness for All Graduates—News of the Thriving Little City.

Granville, April 22.—Commencement day is rapidly approaching, and in many a town in this country the arrival of commencement day means the coming of envy, of bitterness and of tragic humiliation in many a home. And if commencement day brings anything, it should bring joy and not sorrow. It should be a day to which graduates look forward and back upon with pleasure, and not with poignant suffering and grief. The contention is made that the children of the poor should realize by the time they are old enough to graduate from our public schools that here are social distinctions for which they are not to blame and that they should not be disturbed by the fact that they cannot hope to dress as well as a few of their classmates. This argument may be all right in theory, but it never works out in practice. Poor children, especially girls, like to "keep up appearances" and their parents naturally lend them an indulgent ear. No father or mother wants to see a daughter sit poorly clad by the daughters of rich parents. It may be wrong for poor children and the parents of poor children to envy the attire of the rich, but it is a natural feeling.

Dr. Dustheimer of Sonora, O., visited his brother-in-law, Mr. E. R. McCollum this week.

The second inter-collegiate debate of the year will occur in Recital Hall, Granville on Friday, April 28. Denison has three strong debaters in Hunt, Eschmann and Williams and while it is the general opinion that Denison will have no trouble in defeating Cincinnati, the contest promises to be warm and interesting. The opposing trio from the former metropolis can be relied upon to do their best in avoiding a one-sided argument, as the following clipping taken from a Cincinnati paper clearly indicates:

"Denison is in doubt as to the coming debate and seems to be filibustering. The way in which they have been conducting the various agreements, has been entirely unsatisfactory to the local committee.

"Varsity has three good men in Howell, Schaffer and Rosinsky with Lowenstein as alternate, and will give Denison plenty of competition.

"Prof. Van Wye will act again as special instructor for the boys, and from the way in which he has instructed previous teams, it looks as though the team would be very strong in the coming debate."

There is no asset with which young folks start out in life which begins to compare in importance and value with good health. In all too many cases we take this endowment as a matter of course, undervalue and often despise it and wake up too late to a realization of the fact that we have impaired and destroyed it. It is a pretty good idea to look after our health as we go along.

Howard Keller and little child of Pueblo, Col., attended the funeral of his father, the late Jacob Keller.

Father's takin' down the stove,
Swearin' like to bust;
Mother's chasin' him around
With a pan for dust.
Amelia's got the winders out—
Cold as anything;
Sister's dustin' all the chairs—
Gee! Don't mention Spring.

Mr. John Vance has been visiting relatives and friends in the village for a few days.

Mr. J. C. Hood, who has been with the McCollum Grocery company for some time, has tendered his resignation and has accepted a position as clerk in the McKinley restaurant. Mr. Yingling having resigned to work at his trade.

Mrs. Nancy Wiser, who has been visiting the Larimore family and Mr. and Mrs. T. M. Williams for some time, has gone to Columbus where she will visit her daughters.

The Columbus Dispatch says: "The marriage of Miss Inez Winders, 1577 Richmond avenue, to Mr. Carl Paige Wood, director of the Denison Conservatory of Music at Granville, will be an event of June. Miss Winders is voice teacher at the conservatory. She is spending the Easter vacation at her home in Columbus."

Another large crowd of sem girls boarded the 6:30 Newark car Saturday morning and went east as far as Burkham's lane, where they alighted and hiked for the woods. They were armed with Kodaks.

At a meeting of the Denison Musical club plans were discussed for the opening program which will be given by the club on Tuesday evening, May 9. The program promises to be very interesting, as it will consist of American Indian and Negro music, most of which are based on the original folk songs.

Mr. and Mrs. D. C. Lawrence of Fostoria, O., who has been here for several days on business, returned home Friday night.

Mrs. Harry Pack and son, Robert, of Coffeyville, Kansas, arrived in Granville Friday for a visit with her parents, Mr. and Mrs. E. R. McCollum.

Miss Fannie Williams of Columbus, spent Friday in the village.

FREE TO ASTHMA SUFFERERS

A New Home Cure that Anyone Can Use Without Discomfort or Loss of Time.

We have a New Method that cures Asthma, and we want you to try it at our expense. No matter whether your case is of long-standing or recent development, whether it is present as hay-fever or chronic Asthma, our method is an absolute cure. No matter in what climate you live, no matter what your age or occupation, our method will certainly cure you right in your own home.

We especially want to send it to those apparently hopeless cases, where all forms of inhalers, douches, opium preparations, fumes, "patent smokes," etc., have failed. We want to show everyone at our own expense that this new method will end all difficult breathing, all wheezing, and all those terrible paroxysms at once and for all time.

This free offer is too important to neglect a single day. Write now and begin the cure at once. Send no money, simply mail coupon below. Do It Today.

FREE ASTHMA COUPON.

FRONTIER ASTHMA CO., Room 172, Niagara and Hudson Sts., Buffalo, N. Y.

Send free trial of your method to:

.....

.....

.....

In three days recently 7500 immigrants from the British isles landed in Canada. England can afford to encourage the flow of immigration to Canada, for it will solve the problem of overcrowded cities and at the same time give to Canada a population that should help develop the Dominion.

About one woman in a thousand can hit the nail on the head. The other 999 hit the nail on the finger.

UNEXPECTED COMPANY.

Does it "break up the day and prevent you from getting your work done" when unexpected callers drop in? Hewitt's Easy Task Soap will help you make up the time lost while you entertained. It makes a nice, white, fluffy suds that goes after the dirt and gets it. It's as good for the dishes as it is for the laundry and won't hurt your hands a bit. Five cents a cake at the grocery.

Read the Want Columns tonight.

EE

will give the best 25 cent Brush the market with your first purse of a quart or more of No-lit Varnish, which we guarantee e the best Varnish ever put in n, or your money cheerfully re-ded.

Fault Varnish will stand the dest use and withstand abuse ter and longer than any other ish made.

Floors, Furniture and Wood-k.

Made in colors:-

Clear, Light and Dark Oak, Mahogany, White Enamel, Robins Egg Blue Enamel, Sea Green Enamel, Flat Black Enamel, Gloss Black Enamel

d a complete graining outfit for nishing old floors.

& FL R

ain St. Roofing.

TRUST CO.

lus $300,000.00

mpt and com-

to all business

22 Matinee and Night

e Original Company in the gical Show.

THE Newlyweds AND THEIR BABY

60½ People

75% Girls

Requested "Snookums" Matinee

This Ticket and 25 cents will admit any Newark school child to the Auditorium Saturday, April 22, to see "The Newlyweds" and to go on the stage after the Matinee to shake hands with Jas. E. Rosen, who plays "Snookums." You will also meet Snookums' Papa and Mamma and the Big Black Bear.

Prices: Matinee . 50c, 75c, $1.00 Night 25c, 50c, 75c, $1, $1.50

READ THE WANT ADS ON PAGE SIX TONIGHT.

NEWSPAPER ARCHIVE®

Dr. Chase's Blood and Nerve Tablets Turn Weakness Into Strength

The [illegible] men are living is using up their vital forces and energy faster than they can be replaced by nature, and many are being stricken with paralysis, locomotor ataxia, and nervous prostration. Overwork, worry, brain-tire, high living, dissipation, and other excesses waste away the most vital elements of the blood, brain, and nerve forces. Dr. Chase's Blood and Nerve Tablets make new blood so that they soon turn weakness into strength and force new life and the vigor of youth into every part of the body. Weigh yourself before taking. Price 50 cents. Special strength 75 cents.

PARALYSIS Conquered at Last. Write for Proof of Cures. Advice Free. DR. CHASE'S BLOOD AND NERVE TABLETS Does It. DR. CHASE, 224 North Tenth St., Philadelphia, Pa.

NEW CORN CURE A REAL MARVEL

Guaranteed and Absolutely Painless.

A corn cure that is painless and that will really do the work has finally been discovered. Heretofore, the poor sufferer from corns has been pestered with "drawing" salves and plasters that swell the corns, and has had finally to gouge out his corn and inflict upon himself still greater pain. With Hall's Painless Corn Cure all pain ceases on the first application, and then finally the corn comes right off easily and painlessly. You don't have to dig it out and run the risk of drawing blood, making your corns still more sore or getting blood poison.

Hall's Painless Corn Cure is easier to use than any other; it takes a few seconds to apply it. It is guaranteed absolutely in every case. You must be satisfied, or back goes your money.

Lasts longer than several packages of any other corn treatment, and you are sure to get rid of corns and bunions. Sold at 25 cents a bottle at

Halls' Drug Store

Next door to Interurban Station.

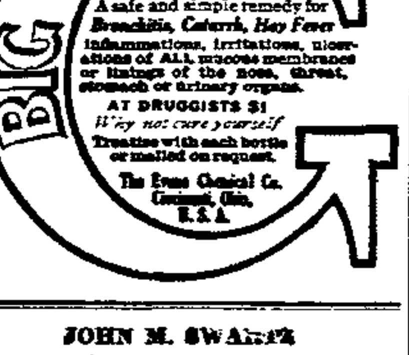

JOHN M. SWARTZ
Attorney-at-Law

Practices in all courts. Will attend promptly to the business entrusted to him. Special Attention given to collections, administrations of estates, accounts of administrators, executors guardians and trustees, carefully stated and attended to. Special facilities for obtaining patents in all countries.
Office Over Franklin National Bank.

R. E. M'GONAGLE,
Dealer in

Foreign and domestic granite and marble monuments and markers. High grade work a specialty. 63 West Main Street, Newark, Ohio.

EVERYBODY'S COLUMN

THOUGHTFUL SUGGESTIONS FOR THRIFTY BUYERS—THINGS WORTH KNOWING.

BOOT AND SHOE REPAIRING.
Quick repairing, best oak tan leather, done while you wait. Fishbaugh Bros., 57 Hudson Ave. 9-12dtf

CORRECT TAILORING.
We want every careful dresser to look over our line of Spring patterns. No two alike and some striking novelties that will just about suit your particular taste. Feeney & Brown, 2½ N. Third St. 9-13dtf

GAS LIGHTS AND FIXTURES.
Portable lamp, everything pertaining to gas lights guaranteed at FAIR prices. The FAIR, 36-38 W. Main St.

PARISIAN MODEL CORSET.
Parisian Model Corsets are made by experts and are winning more new customers daily. 29 The Arcade. 9-13dtf

SOUVENIRS WITH EVERY PURCHASE.
This is Souvenir Week at Union Market Co., 25 S. Park Place. A souvenir with all purchases or more. Union Market Co., Red Front. 25 S. Park Place. 15d4t

EVER SEE LITTLE BLACK SPOTS?
Eyes need fixing right away. Let us look them over. Bristol M. East, Druggist and Optician, 196 E. Main St., Newark, Ohio.

TRANSFER AND STORAGE.
Our Warehouse is conveniently located; is warm and dry, hence goods entrusted to our care receive the same consideration that they would if stored at your own home. Phil Vogelmeier, 56 E. 4th St. 8-18dtf

JOE STOUP WILL LEAVE WITH TEAM

Newark fans will be glad to learn that reliable Joseph Stoup of the famous team of '07, today started training at the park in an endeavor to get into form. He will make the road trip when the team leaves next Wednesday for Portsmouth and should he succeed in finding that he is still able to deliver the goods he will sign a Newark contract.

The Quintet Schedule Finished Friday Evening

Following is the standing of the City Quintet league which finished the schedule last evening. The St. John team won by a fair margin. The Indians and Potentials tied for third honors.

The Standing.

Teams	G.	W.	L.	Pct.
Printers	63	17	46	.270
St. John	63	42	21	.667
Pirates	63	39	24	.619
Indians	63	37	26	.587
Potentials	63	37	26	.587
Imperials	63	31	32	.476
Express	63	25	38	.397
Keen Kutters	63	24	39	.381

The City Quintet League.

Last night on the Atherton alleys the St. John team won three games from the Express team and also won the championship of the league. This completes the schedule for the season, and it was the most successful season of any quintet league in the history of bowling in this city.

The St. John team with a marvelous burst of speed won the first game after it seemed that they were hopelessly beaten, and their never-say-die spirit won them the championship. The Printers who finished in last place are the only ones who could defeat the St. John team and have the honor of handing them several lemons, which they graciously received and replied with the folowing remarks:

Cold lemonade, made in the shade.
The Printers kept us down, but we were not afraid;
They handed us some lemons—they were awful mean.
But we won the pennant as can be plainly seen.

Price of the Express had high score and high average. The scores:

St. John—			
Winters	54	41	45—140
Adams	54	43	39—136
Fisher	47	47	39—133
Schenk	48	53	44—145
Kennedy	52	46	58—156
Totals	255	230	225—710
Express—			
Sherrard	47	33	46—126
Coggins	51	38	38—127
Cosgrove	43	38	41—122
Wilson	44	37	44—125
Price	69	48	45—162
Totals	254	194	214—662

Entries close tonight for the Quintet tournament on the Atherton alleys. Outside entries to date are 27 from Columbus and Zanesville.

The city entries are rolling the total up to a good sized pot for both doubles and singles.

Many requests from Catarrh sufferers who use atomizers have caused us to put up Liquid Cream Balm, the only remedy for Catarrh which can always be depended on. In power to allay inflammation, to cleanse the clogged air-passages, to promote free, natural breathing, the two forms of Cream Balm are alike. Liquid Cream Balm is sold by all druggists for 75 cents, including spraying tube. Mailed by Ely Bros., 56 Warren Street, New York.

HINTE GETS BERTH WITH BEANEATERS

James A. Moyles, business manager of the Lima Beaneaters was in Columbus, Friday, having run up from Hamilton, where his team was playing, and made arrangements for the services of Carl Hinte, who made such an excellent showing during the practice games in this city this spring, but who was released after Harry Brown reported. That Carl will make good with Lima is the wish of his many Newark friends.

PLAYERS LIABLE TO BIG FINES

Two Ohio State players, Meeham and Weinberg of Portsmouth, failed to get by the opening day without a fine. Notice to settle has been sent to each offender. Any Ohio State player put out of a game lays himself liable to a big fine.

ARE ARRANGING FOR SUNDAY EXCURSIONS

Portsmouth's club plays its first game in Chillicothe Sunday and arrangements for an excursion from the home of the champs have been completed. A week from Sunday the Springfield club is at Lima and admirers of the Beaners are planning to be there in force.

GOOD GAME.

The Royal Sons of the North Newark Sunday school defeated the Hoover Street Stars by the score of 17 to 12. The features of the game were the pitching of Walters and the batting of Berry and Andrews. Brown pitched a good game for the Stars but his support was poor. The umpire was Curtis Berry.

ATHERTONS VS. B. & O.

Tomorrow morning on the Jefferson street grounds, the Atherton ball team will play the B. & O. a practice game. All of the Atherton players are requested to be at the above grounds at 9:30 o'clock.

Read the Want Columns tonight.

DISPLAY OF CELL TISSUE TONIC AT HALL'S

A most attractive window display of Cell Tissue Tonic at Hall's Drug store has been arranged by Fred Wolverton the efficient clerk. It is a display of a splendid remedy that everyone should stop and investigate the merits.

The cell tissues of our body are of vital importance and must be kept in good repair. This medicine builds them up and cures all ailments that cause destruction of the cell tissues. It is fine for convalescents and for those in a weakened condition in the spring and for all bowel and stomach trouble in either infants or adults—in fact a remedy that no family should be without. It is sold in large bottles for $1.

Ohio State League.

Clubs.	Won.	Lost.	Pct.
Hamilton	2	0	1.000
Portsmouth	1	0	1.000
Springfield	1	0	1.000
Chillicothe	1	0	1.000
Lancaster	0	1	.000
Newark	0	1	.000
Marion	0	1	.000
Lima	0	2	.000

TODAY'S SCHEDULE.
Portsmouth at Newark.
Lancaster at Chillicothe.
Marion at Springfield.
Lima at Hamilton.

FRIDAY'S RESULTS.
Hamilton, 3; Lima, 2.
All other games postponed; rain.

HAMILTON, O., April 22—The Hamilton's yanked a victory in a garrison finish in the ninth inning in their game with Lima yesterday. Lima had the game cinched in the ninth, but in Hamilton's half three singles and a long fly netted the locals two runs, giving them the game by the score of 3 to 2. The score:

Ham'n.	AB	R	H	O	A	Lima.	AB	R	H	O	A
Platt, lf	3	1	0	1	1	Smith, ss	5	0	0	2	1
Barton, 2b	4	0	0	2	1	M'Clint'k, 2	4	0	0	4	3
Locke, 1b	4	0	0	10	0	Hontz, lf	3	0	0	0	0
Decker, cf	4	1	2	2	0	Nesser, 1b	3	0	0	9	1
Keefe, rf	4	1	2	1	0	Merch't, cf	4	0	2	2	0
Wentz, ss	3	1	2	3	3	Newton, rf	4	1	0	1	0
Johnson, 3b	4	0	2	1	0	Burke, c	3	1	1	6	0
Kunkle, c	3	0	0	7	2	Long, 3b	4	0	1	3	1
Ashenf'r, p	3	0	0	0	4	Jones, p	2	0	0	0	3
*Tanner	1	0	0	0	0	Chancy, p	0	0	0	0	0
Totals	33	3	8	27	11	Totals	32	2	4	25	9

*Two outs when winning run was scored. †Batted for Kunkle.

Hamilton	0	0	0	1	0	0	0	0	2	—3
Lima	0	0	0	0	0	0	0	0	2	—2

Errors—Hamilton, Barton 1; Lima, 4. Stolen base—Long. Bases on balls—Off Ashenfelter 2, off Jones 2. Hit batter—Jones, Hontz. Wild pitches—Ashenfelter [illegible] [illegible]—Ashenfelter. Struck out—By Ashenfelter [illegible] by Jones [illegible]. Umpire—Truby. [illegible] [illegible]—Hamilton 5, Lima 6. Time—1:45. Attendance—[illegible].

STANDING.

American League.

Clubs.	Won.	Lost.	Pct.
Detroit	6	0	1.000
New York	4	2	.667
Washington	4	2	.667
Boston	3	3	.500
Chicago	3	4	.429
Cleveland	3	5	.375
St. Louis	3	6	.333
Philadelphia	1	5	.167

TODAY'S SCHEDULE.
St. Louis at Cleveland.
Detroit at Chicago.
Philadelphia at Boston.
Washington at New York.

FRIDAY'S RESULTS.
Cleveland, 6; St. Louis, 5.
Boston, 13; Philadelphia, 4.
Washington, 1; New York, 0.
Rain at Chicago.

National League.

Clubs.	Won.	Lost.	Pct.
Philadelphia	7	1	.875
Chicago	4	2	.667
New York	4	3	.571
Pittsburg	3	3	.500
St. Louis	2	3	.400
Cincinnati	2	3	.400
Boston	3	6	.333
Brooklyn	2	6	.250

TODAY'S SCHEDULE.
Cincinnati at Pittsburg.
Chicago at St. Louis.
New York at Philadelphia.
Boston at Brooklyn.

FRIDAY'S RESULTS.
Chicago, 6; St. Louis, 1.
Philadelphia, 3; New York, 6.
Boston, 9; Brooklyn, 5.
Rain at Pittsburg.

American Association.

HOW THE CLUBS STAND.

Club.	Won.	Lost.	Pct.
Minneapolis	8	2	.800
Kansas City	4	3	.571
Columbus	3	3	.500
Indianapolis	4	5	.444
Milwaukee	4	5	.444
St. Paul	2	3	.400
Louisville	2	5	.375
Toledo	3	5	.375

TODAY'S SCHEDULE.
Kansas City at Columbus.
Milwaukee at Toledo.
Minneapolis at Indianapolis.
St. Paul at Louisville.

FRIDAY'S RESULTS.
Columbus, 5; Kansas City, 3.
Milwaukee, 3; Toledo, 1.
Minneapolis, 3; Indianapolis, 6.
St. Paul, 6; Louisville, 4.

In a Pinch, Use Allen's Foot-Ease. Ladies can wear shoes one size smaller after using Allen's Foot-Ease, a antiseptic powder for the feet. It makes tight or new shoes feel easy; gives instant relief to corns and bunions. It's the greatest comfort discovery of the age. Relieves swollen feet, blisters, callous and sore spots. It is a certain relief for sweating, tired, tender, aching feet. Always use it to break in New shoes. Sold everywhere 25c. **Don't accept any substitute.** For FREE trial package, address Allen S. Olmsted, Le Roy, N. Y.

Lisbon is famous as the center of a great boot and shoe industry. The model footgear is declared to be finer than that of Paris or London.

Never Out of Work.

The busiest little things ever made are Dr. King's New Life Pills. Every pill is a sugar-coated globule of health, that changes weakness into strength, languor into energy, brain-fag into mental power; curing Constipation, Headache, Chills, Dyspepsia, Malaria. Only 25c at F. D. Hall's drug store.

ENTRIES NUMBER MORE THAN 200

More than two hundred entries are now in for the dog show to be held May 3, 4, 5 and 6 in the old M. E. church building at Fourth and Church streets. This assures the biggest show in the history of the association. There are forty-five entries from Newark, 52 from Columbus, 11 from Zanesville and 7 from Mt Vernon. A. F. Houckwalt of Dayton and A. G. Eberhart of Dennison and D. M. Smith of Newark are the judges in charge of the scoring of the canines. Dr. Smith will have charge of the scoring of the bloodhounds.

PARK FUND

The Board of Trade's court house park improvement fund is still growing, the number of contributors being 50 to date.

Previously acknowledged	$670
Edward H. Everett	10
James K. Hamill	5
Judge C. W. Seward	5
Total to April 22	$690

CONG. ASHBROOK SECURES PENSION FOR A. G. JENKINS

Congressman William A. Ashbrook has just succeeded in securing the allowance of the original pension of Arthur G. Jenkins, a Spanish-American war veteran of this city. Mr. Ashbrook has been working on this pension for a long time and now that his efforts have been successful he is deserving of the commendation to which good and faithful service is entitled. Mr. Jenkins' pension calls for $17 a month and dates back to May 15, 1907.

DRY DETECTIVES

Get Into Trouble in Stark County and Law and Order League Steals March on the Wets.

Canton, April 22.—Following the dismissal by Justice Schmachtenberger, on the ground of no jurisdiction, of charges against Ray Moreland and Charles Phillips, dry detectives, for furnishing liquor in dry territory, representatives of the Minerva Law and Order League today stole a march on the wets by trying the two detectives before Mayor Pennock on the charge of furnishing liquor to Charles Terry, who, when Justice Schmachtenberger dismissed the cases, had Moreland arrested for giving liquor to Douglas Haines.

The detectives pleaded guilty to charges of the drys and each was fined $50 and costs. Mayor Pennock suspended sentence. The charge filed by Terry will be heard next Friday, and Moreland is under $150 bond meantime.

TAX COMMISSION

Adds 15 Per Cent to Valuation of Newark Real Estate—County Valuation Totals Up to $57,614,692.

Auditor C. L. Riley has just been advised by the Ohio State Tax commission of the addition of 15 percent to the valuation of real estate in Newark. This 15 percent is added to the figures in the recent appraisement of real estate and makes the real estate valuation of Newark $18,659,680. The old valuation was $6,686,595.

Additions to the values as equalized by the county board of equalization were increased by the state board in a number of the townships, the percent of increase being as follows: Bennington, 30; Bowling Green, 10; Burlington, 10; Eden, 10; Etna, 15; Franklin, 10; Harrison, 10; Hartford, 10; Hopewell, 10; Jersey, 10; Liberty, 10; Lima, 10; Mary Ann, 10; McKean, 10; Monroe, 10; Newark, 10; Newton, 10; St. Albans, 10; Washington, 10.

The following townships remain unchanged: Failsburg, Granville, Licking, Perry and Union.

Hanover township was reduced 10 percent and Madison township 15 percent.

Additions of 10 percent were made in Granville, Hartford, St. Louisville and Kirkersville villages. Other villages remain unchanged.

The total valuation of the real estate of the county as equalized by the state board is $51,614,692.

THREE PRETTY ENTRIES FROM COLUMBUS COCKER FANCIER

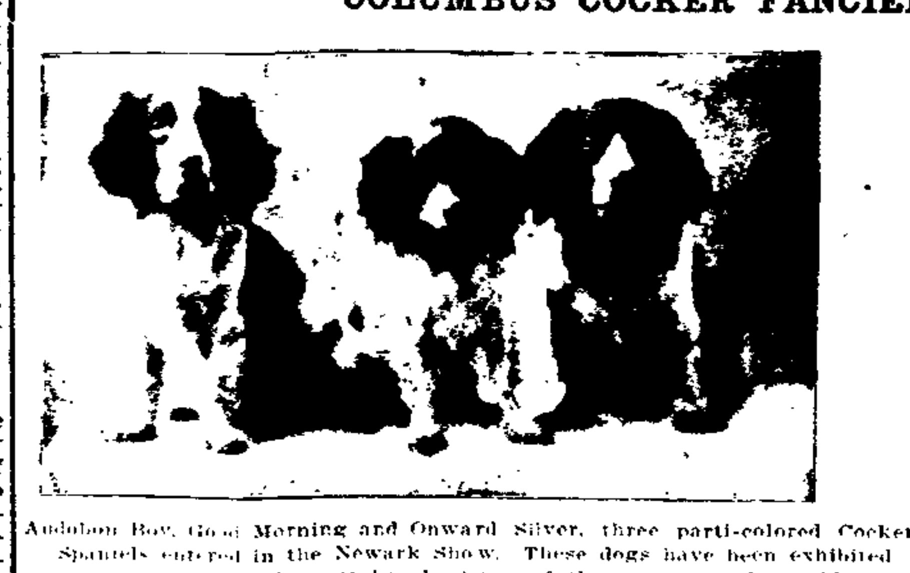

Audubon Boy, Good Morning and Onward Silver, three parti-colored Cocker Spaniels entered in the Newark Show. These dogs have been exhibited in many of the biggest bench shows of the country and are blue ribbon winners in most of them.

ORPHEUM THEATRE
Week Commencing April 17, 1911.
Bill for Thurs., Fri. and Sat.
Capt. Brunswick's Wild West Co., In New Sketch,
"ON THE INDIAN'S LAND."
Added Attractions:
"THREE MUSICAL DURANDS," Music and Dancing.
RAYMOND SMITH, The Funny Comedian.
ORPHEUMSCOPE, A Feature Film.
Matinee Daily, 2:15 p. m.; Evening 7:30 and 9.
Prices — Matinee, 10c to all; Evening 10 and 20c.

NOTICE

We desire to thank the many school children for their earnest efforts in naming

J. W. Hohl's

new bread, and the judges have decided in favor of

William Cady

of 38 North Pine street, this city, whose originality brought forth the name

Nubread

by which our product shall hereafter be known.

J. W. HOHL
The Baker. 76 W. Main St.

The Last Tribute

Memorials are erected to serve a definite purpose—a memory is to be perpetuated. They must withstand the ravages of time, that the inscription work may not become effaced. In other words, to insure lasting satisfaction, the finest grade of the best granites must be selected and the lettering cut by skilled artists.

Place your order for memorial work where the smallest details as well as the important ones will be strictly attended to. We insure you perfect satisfaction if we undertake the work.

A cash discount is being allowed on our stock memorials previous to our removal to our new location on East Main street.

Newark Monument Co.
74 East Church St.

***The* First Justification *of* Thrift**

The OLD HOME 4%

Is not that it makes a bank account large, but that it makes people thrifty. No industrial future can permanently prosper which is to be ushered in by imprudent or spendthrift habits."—Professor Peabody.

The best way to promote habits of thrift is by a Savings Account in "The Old Home," where 4 per cent interest is added to the principal, compounded semi-annually. Your money is absolutely safe. We have assets of over thirteen hundred and fifty thousand dollars and loan only on real estate, first mortgages.

The Home Building Association Co.
"THE OLD HOME" 26 SOUTH THIRD STREET.

Ladies' in cleaning house if you want the best phone FRANK MYLIUS.

Consumers Old Dutch Lager Beer

Is made by the old German process and from the choicest grains obtainable. Is both invigorating and refreshing. A splendid spring tonic. Try a case.

Consumers Brewing Co., Columbus Agency 1775 South High Street

2 IN 1 SHOE POLISH
The kind that shines so quickly.
THE F. F. DALLEY CO., Ltd. Buffalo, N. Y. Hamilton, Ont.
ALL DEALERS 10c

Pure White Flour

Hulshizer's Superlative and Clover Leaf Flour is now being made whiter and better than ever before. There is no family flour sold in Newark superior to our Superlative and Clover Leaf.

Try it and we can prove it by you.

The Hulshizer Milling Co.

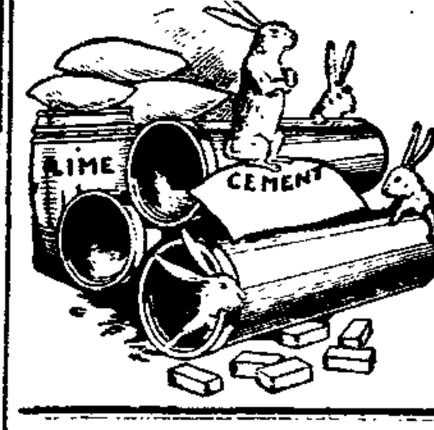

THE MATERIALS FOR EASTER

building or repairing can be had here without delay. Our assortment is so large and complete that there is no waiting for anything or putting up with something else instead. Send us your order for what building materials you require and you'll get the best to be had and get them promptly.

HENRY O. NORRIS
Locust and Fourth Streets

LET US SUIT YOU

We have in readiness for your inspection an exclusive line of spring and summer cloths and will be pleased to have you call and inspect them and to quote you prices.

***The* ARCADE TAILORS**
WILLIAMS & EILBER

READ WANT ADS ON PAGE SIX FOR BARGAINS

NewspaperARCHIVE® NewspaperARCHIVE®

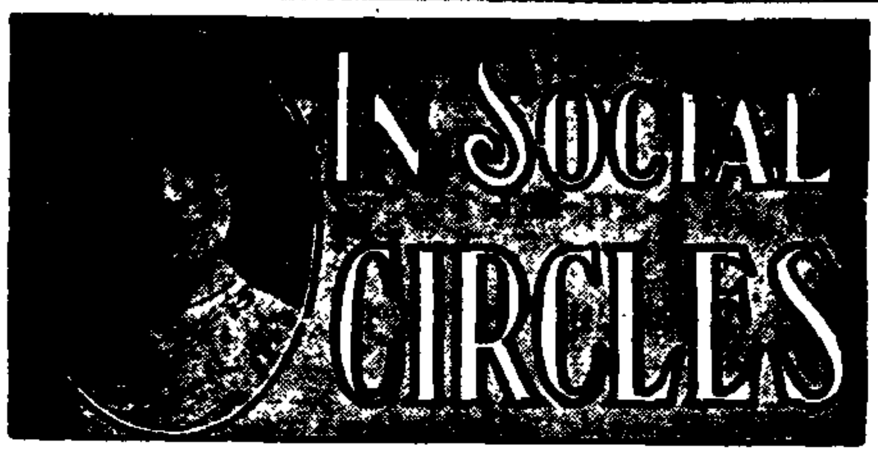

The local chapter of the Alpha Pi fraternity entertained with a dance Friday evening at Assembly Hall. Parker's five-piece orchestra of Columbus furnished delightful dance music, vocalizing the popular pieces. Punch was served throughout the evening.

The dancers who enjoyed the program from eight o'clock till one, were Members Ray Hohl, Carl Erman, Stewart Sedgwick, Bernard Kates, Raleigh Botts, Arthur Sperry, Will Ingler, Max Bader, Ray Patterson, Duke Claytor, Bob Brennan, George Beckman, Walter Tyrer, Fred Schonberg; guests, Misses Louise Elliott, Camille Windle, Irma Alspach, Louise Norpell, Florence Long, Lillian Miller, Mary Follett, Hazel Browhart, Sarah Seymour, Hannah Sullivan, Elizabeth Sohn, Allieret, Spray Douce, Juliette Besuden, Ruth Moore, Edytha Hall, Martha Wright, Blanche Bline, Dorothy Beard, Lillian Rugg, Bernice Wintermute, Lois Hinds, Alice McMahon, Beatrice Kirk, Louise Jones, Katherine Sedgwick, Nellie Jones, Mary Nichols, Ethel Brillhart, Marie Eveland, Jennie Miller, Anna Sprague, Mary Louise Rank, Marguerite Platto, Emely Wells, Blanche Trost, Florence Jackson, Josephine Hilliard, Pearl Mercer, Alma Odenthall, Mabel Jones, Mary Louise Wales, Messsrs. Homer Chamberlain, Harry Miller, Fred Morrison, Justin Keeley, Clyde Irwin, George Hershberger, C. S. Cramer, Ray Meyers, Jay Cooper, Carl Swisher, Dan Ganey, Jack Schafer, Edward Kibler, Jr., Harold Wilson, Carl Myers, Fred Schimmel, Joe Ward, Frank Lanehart, Carl Heck, Paul Collins, Lee Moore, Howard Rugg, Cliff Sherburne, Paul Snelling, Bob Martin, H. J. Tate, H. Rumsey, Harold Smucker, Charles Hupp, Dode Fulk, Nelson Metz, Norton Beecher, Byron Prior, Harry Chilcote, Donald Ferguson, Sam Browne, Ralph Edwards, John Sachs, Willard Hill, Walter Brown, Ralph Shea, Oren Hall, Lyman Beecher, Will Blood, Wayne Overturf, Carl Siegle, Gene Schlegel, Howard Rhoads, Sherman Beggs, Mr. and Mrs. Jerome Ferguson, Mr. and Mrs. M. Shea; out of town, Miss Chrysler of Granville, Katherine Davis, Sue Davis, Lucile Cully of Hebron, Margaret Ayers of Zanesville, Messrs. William Barton, Joe Mulbarger, Harry Mulbarger, J. Raice of Columbus, T. O. Chrysler of Granville, Mr. and Mrs. Taylor of Columbus. The chaperones were Dr. and Mrs. Harbottle, Mr. and Mrs. H. H. Scott.

The following invitations have been received in this city:

Musical
Given by the Pupils of Miss Edan
given by
The Pupils of Miss Edna Martin
of the Columbus School for Girls
The Lodge
Tuesday, April twenty-fifth
at 3:30 p. m.

Mrs. Otto Ramey and Mrs. Charles B. Keller delightfully entertained with a farewell party in honor of Mrs. B. J. Simson, who left for her future home in Charleston, W. Va. The rooms were beautifully decorated with sweet peas, hyacinths, and ferns. At the close of the interesting games, the prizes were awarded Mrs. P. Roth and Mrs. George Welch, which they very graciously presented to the guest of honor. The Monday Point Euchre club presented Mrs Simson with a set of handpainted plates as a token of remembrance.

The hostesses served a dainty two course luncheon. The following guests were present: Mesdames B. J. Simson, Frank Snyder, Charles Graef, Marceau, George Welch, Clem Coffman, Lena Smith, Jennie Johns, P. Roth, William Korb, Wm. Shamp, James McWilliams, D. H. Miller, Melvine Eveland, T. E. Adams, J. E. Evans, Bigbee, Charles Rieni and Miss Anna Vietmier.

Mr. John Williams of Ramp Creek was tendered a pleasant surprise recently, honoring his natal anniversary. He was the recipient of many handsome presents and the guests enjoyed the evening at pedro, the first prize being captured by Mr Charles Ahl and Mrs. Leo Hiller and the consolation by Mr. Bert Lawrence and Miss Bessie Coffman. A dainty luncheon was served at midnight, after which the guests departed, wishing Mr. Williams many happy returns of the day.

Those present were Mr. and Mrs. Charles Ahl, Mr. and Mrs. Bert Lawrence and children, Mr and Mrs. Harry Lamp, Mr and Mrs. Abraham McKinley, Mr. and Mrs. Leo Hiller, Mr. and Mrs Samuel Humphrey, Mr. and Mrs Daniel Weiss, Mr. and Mrs. Rees R. Jones, Miss Bessie Coffman, Miss Elsa Roberts, Mr. John C. Williams, Mrs. B. Chambers, Mr and Mrs. John S. Williams and children Emory and Cloa.

The Visiting Chapter of The King's Daughters will meet in its room in the Lansing block Monday evening at 7:30 o'clock. Good attendance is required. Miss Elizabeth Felix, chairman.

One of the pleasant events of the week was a surprise tendered Mr. and Mrs. Edward Grimm at their home in Spencer street in honor of their twenty-first wedding anniversary, which was a complete success, all having an enjoyable time. A delicious lunch was served at a late hour.

The following were among the guests: Messrs. and Mesdames Charles Winters, Frank Imhoff, Samuel Imhoff Jr., Frank Parmalee, John Gienger Jr., Frank Simpkins, Mrs. Samuel Imhoff Sr., Mrs. William Savey, Mrs. Wolverton, Mrs. Harry Talbot, Miss F. Steinman, Mrs. Charles Grill, Mrs. C. Wood, Mrs. Ida Donaldson, Mrs. Jennie Stasel, Mrs. Charles Reel, Misses Mame and Hanna Prior, Bessie Imhoff, May Livingston, Daisy Stedman, Helen and Jeanette Talbot, Goldie Imhoff, Ada and Mary Parmalee, Nellie Grimm, Margaret, Irene and Dorothy Wood, Dorothy Winters, Helen Imhoff, Frances Parmalee, Messrs. Lester and Harold Wood, Frank Wolverton, Paul Wolverton Carl Wolverton, John Donaldson, Fred Grimm.

At the regular meeting of the W. C. T. U. held April 11, Mrs. Wintermute had charge, and read a number of selections from the Bible, with comment. Mrs. Pine also read an article on anti-narcotics. Sketches were read from papers on Judge Lindsay.

After a brief discussion the meeting adjourned.

The meeting April 18 was held in the new quarters at the rest room on West Main street, with Mrs. King as leader, and the first Psalm was read as the lesson. Mrs. Hillier gave a paper on the "Nation's Peril."

Let all remember the mothers' meeting to be held at the home of Mrs. Hulshizer, 249 West Locust street, Tuesday afternoon, April 25. The program is as follows:

Devotional—Led by Mrs. F. C. King.
Instrumental Solo — Miss Lulu Smailes.
Readings—Mrs. H. E. Ruppert.
Song—Lena Alloway.
Recitation, "White Ribbon Recruits," Miss Dodd.
Song—Lucille Hulshizer.
Recitation—Mrs. C. M. Hare.
Vocal Solo—Mrs. Thurman Tower.
Instrumental Duet—Mises Rhoads and Sprice.
Reading—Mrs. Hornby.
Vocal Solo—Mrs. A. B. Pine.

Dr. Joseph Gordon of Mt. Vernon, who was located at Utica for a time, was united in marriage at Mt. Vernon Friday to Miss Orpha Welshmyer. The young couple will reside in Columbus.

Mrs. Margaret C. Hupp, who celebrated her sixty-sixth birthday anniversary this week, was made happy by the receipt of 97 postcards from friends both in and out of the city.

Monday being the eleventh birthday anniversary of Miss Josephine Yost, her little friends numbering twenty-three gathered at her home in East Main street to help her make merry the occasion. The afternoon was very pleasantly spent in games and music, while Mary Long favored them with a recitation

Those present were: Misses Elsie Hentze, Cora Terrell, Pauline Conley, Mary Long, Nellie Fisher, Zita Callentine, Helen Hoven, Mary Rodgers, Violet Taylor, Catherine Haver, Zanfry Floyd, Esther McNerney, Catherine Hooven, Zeta Billingala, Mary Deeds, Sara Peters, Mabel Mason, Pearl Hooven, Margaret Floyd, Alma Kennedy, Edith Mason, Lorain Chenowith, Josephine Yost. A delicious lunch was serfved, and as the twilight hours gathered the little ones departed for their respective homes, each wishing Miss Josephine many such happy occasions.

The Philoxenian club was entertained on Friday evening by Miss Eula Hansberger at her home in Woods avenue. The evening was pleasantly spent in music and sewing. At ten o'clock a delicious repast was served to the following members and guests: Misses Bertha Hopp, Maud Sanford, Ethel Deming, Mary Balzer, Mary Danner, Katherine Stottler, the guests were Misses Lillian Mehl, Bulah Hansberger, Vida Born, Ethel Stull, and Miss Margaret Smith of Denison university. The club will meet May 6 with Miss Bertha Hopp.

FLETCH—SANFORD.

At nine o'clock Saturday morning, Rev. L. C. Sparks joined in wedlock Mr. Fred J. Fletch and Miss Florence D. Sanford. Mr. Fletch is a telegraph operator employed by the Baltimore and Ohio railroad company at Summit Station. His bride is the charming daughter of Mr. and Mrs. Jefferson Sanford, residing near Summit. At the conclusion of the ceremony the happy couple returned to the bride's home They will reside at Summit.

A VALUABLE CLAY PRODUCT ON EVERETT RANCH

The Advocate has been shown samples of a clay product from the ranch owned by Mr. Edw. H. Everett at Port O'Connor, Texas, which is certainly a very fine and valuable production. This clay is perfectly adapted for making impervious vitrified brick, or tile of various styles or kind conduit, tile, building tile, building brick, crockery, etc. and supplies a requirement that Texas has not previously possessed and probably nothing in Ohio has equaled.

It is understood that Mr. Everett and his associates have large quantities of this clay and will immediately proceed to the manufacture of the product on a large scale. In the past the brick and tiling question in Texas has been a problem as it was necessary to have the brick, tiling, conduits, etc., shipped from Kansas or some other northern state, hence the value of the product to those who are in the vicinity of Port O'Connor can readily be appreciated. A sample of conduit tile from Mr. Everett's Texas property can be seen in the show window at Collins drug store.

The Advocate a few days ago printed an extended notice of Mr. Everett's big real estate holding in Texas which was read with much interest by Mr. Everett's many friends here and by people who are in search of information regarding the great state of Texas.

Kicked By a Mad Horse.

Samuel Birch, of Beetown, Wis., had a most narrow escape from losing his leg, as no doctor could heal the frightful sore that developed, but at last Bucklen's Arnica Salve cured it completely. It's the greatest healer of ulcers, burns, boils, eczema, scalds, cuts, corns, cold-sores, bruises and piles on earth. Try it. 25c at F. D. Hall's, druggist.

NEGRO SLASHES MAN WITH RAZOR

Bristol, Tenn., April 22—An armed posse is searching the country for an unknown negro, who last night entered the home of John Marshall and with a razor wounded Marshall, his wife and ten year old adopted son and then made his escape. Marshall will die. No motive is known for the attack. The authorities fear a lynching if the negro is caught.

BOY LEAVES HOME.

Coshocton, April 22—Benjamin F Montgomery, the 15 year old son of Thad L. Montgomery, has been missing from his home since Monday. The lad was seen in Cleveland by his aunt who attempted to follow him in an automobile but the boy eluded pursuit. Every effort is being made to find the boy, who left home because he did not want to continue going to school.

HOWE'S PICTURES.

Lyman Howe's moving pictures are billed for one performance at the Auditorium tomorrow evening beginning at 8:15. The pictures are interesting and instructive, depicting a trip around the world. Every phase of industrial and social life in the various countries is shown on the screen, distinctly and full of life. This is a special engagement secured because of an open date by Mr. Howe.

Some people are so fond of figuring out puzzles that they even read the magazine poetry.

SUNNY MONDAY

Use any kind of water you wish—hot or cold, hard or soft—and Sunny Monday laundry soap will give you equally good results.

Use any method of washing to which you are accustomed and Sunny Monday will make your clothes whiter, sweeter and cleaner than they were ever before.

Use Sunny Monday on your woolens and flannels and you can be absolutely sure that it will not shrink, mat and injure them, as rosin soaps do.

THE N. K. FAIRBANK COMPANY
CHICAGO

FIREMEN

Stumbled Over Half Clad Body of Wealthy Furniture Manufacturer in Hallway of Woman's Home.

Parkersburg, W. Va., April 22—W. W. Curry, a wealthy furniture manufacturer, is dead and Mrs. W. E. Caskey, the beautiful wife of a local restaurant man, is dying of burns sustained in a fire in Mrs. Caskey's apartments here early this morning.

Firemen stumbled over Curry's body in the hall of Mrs. Caskey's home as they entered the burning structure. He was dressed in his underclothing and had a deep gash in his head evidently made by some sharp instrument.

Mrs. Caskey is too badly burned to talk of the tragedy. William Caskey, age 21, is said to have discovered the fire. He said he ran over to his home from a dance nearby, to get a clean collar and found the fire burning fiercely when he arrived.

It is alleged that Caskey and Curry had a bitter quarrel upon Caskey's arrival but the boy vigorously denies this. Curry is 55 years old and has seven children. Mrs. Caskey is about 50 and has a married daughter besides the son. The husband is at present out of town.

The police are still investigating the mystery surrounding the tragedy but have made little progress. William Caskey was badly burned while trying to extinguish the flames in his mother's clothing.

It is now known that Curry did not even have on his underclothing. He was wrapped in a sheet.

Mrs. Caskey's story told at the hospital is to the effect that a bottle of gasoline occupied the place where she had placed a bottle of wine and that when she poured out the gasoline instead of the wine, it ignited and the conflagration started. She says that Curry was across the street when the fire started and that he rushed in to help put out the blaze. Her version of the fire does not explain the absence of Curry's apparel.

SUNDAY'S MENU

Breakfast.

Fruit
Cereal — Sugar and Cream
Broiled Ham — Potato Puff
Rolls — Coffee

Dinner.

[illegible] Oysters
Squash en Casserole
New Potatoes — Asparagus
[illegible] Salad
Wafers — Cheese
Strawberry Sarabande
Cake — Coffee

Supper.

[illegible]

Recipes for April 23, 1911.

Broiled Ha[illegible] result will be [illegible] better if [illegible] are cut from [illegible] previous [illegible] Have the s[illegible] and not too large and broil over clear fire until very slightly color[illegible]

Strawberry Sarabande—W[illegible] cupful of [illegible] cream until [illegible] and light [illegible] pint of berries into small bits [illegible] silver [illegible] and stir them [illegible] tly into the cream. Soak one ta[illegible] spoonful of granulated gelatine in one quarter of a cup of cold water a[illegible] soft place over hot water [illegible] dissolved. Add this by degrees [illegible] cream and berries stirring a[illegible] three tablespoonfuls of powdered sugar. When the mixture beg[illegible] thicker turn [illegible] a wetted [illegible] place unti[illegible] fancy dish.

BOARD OF GOVERNORS ELECT OFFICERS

The Board of Governors of the Licking County C[illegible] Club consisting of Messrs. A. F[illegible] Edward K[illegible] A. A. Stas[illegible] O. Norr[illegible] E. Car[illegible] Norris Da[illegible] William M[illegible] Fitzg[illegible] J. Carroll [illegible] garized [illegible] cers for the following year.

President [illegible]
Vice President [illegible] Carroll.
Secretary [illegible] Pugh
Treasurer [illegible]

Mr William Allen Veach has returned home from California where he has been spending the winter. Mr. Veach is being warmly greeted by many friends

BANKRUPT [illegible]

---- OF THE ----

POWERS-MILLER [illegible]

will open

Tuesday Morning at 9 o'clock

We will offer first the stock on the SECOND and THIRD FLOORS consisting of

Tailored Suits, Coats, Skirts

Dresses, Waists, Muslin and

Knit Underwear, Silk Petticoats

Millinery, Cut Glass, Etc.

Other departments will be added to this sale, as soon as the goods can be marked, and THE ENTIRE STOCK WILL BE CLOSED OUT SPEEDILY at

Remarkably Low Prices

JOHN J. CARROLL

SAVE MONEY

By sending your Dry Cleaning to the Licking Laundry. Their prices are right and their work the best in the city.

Send your laundry bundle and family washing to us and we will do it cheaper than you can have it done at home.

We will make your last year's suit look like new after Dry Cleaning it.

We are the only laundry in the city equipped for Dry Cleaning. Our wagons call for and deliver all laundry and dry cleaning.

BOTH PHONES, 800

The Licking Laundry Co.

Office 10 West Church St.

WILLIAM CADY WINS FIRST PRIZE

J. W. Hohl, the West Main street baker, announced through the newspapers a few days ago that he would give a prize to the school boy or girl who would furnish the best name for the splendid new loaf of bread which he has put on the market. To Mr Hohl's surprise nearly 500 names were suggested by as many children. The judges decided that Nubreed was the best name suggested and accordingly the first prize either a 42-piece dinner set or a loaf of Nubreed every day for a year goes to William Cady, 18 North Pine street, where he attends the Maholm street school.

ORPHEUM THEATER

O. G. Murray's approved Vaudeville.

Week Commencing April 24th

Rozell's Minstrels

Vaudeville's Greatest Musical Offering With

18 High Class Artists

Watch for Street Parade — Orphemscope a Feature Film

Matinee Daily 2.15 p. m.—Evening 7:30 and 9

Prices—Matinee 10c to all — Evening 10 and 20 cents

What's worth doing at all is worth doing well. For house cleaning phone MYLIUS and get the best

For Building Up Body and Brain

Grape-Nuts FOOD

Has no Equal!

"There's a Reason"

NewspaperARCHIVE® NewspaperARCHIVE®

The Newark Daily Advocate
Published by the Advocate Printing Company.
[illegible], Editor
[illegible], Manager
Entered as second class matter March 22, 1881, at the postoffice at Newark, Ohio, under Act of March 3, 1879.

Terms of Subscription:
Single Copy .... 2 cts
Delivered by carrier, per week..10 cts
If Paid in Advance:
Delivered by carrier—one month $ .40
Delivered by carrier—six months 2.25
Delivered by carrier—one year... 4.50
All subscribers who arrange to pay at the office are subject to a call from the collector if payment is not made when due.
Terms by Mail:
(Strictly in Advance.)
One month .... $ .25
Three months .... .65
Six months 1.25
One year 2.50
All subscriptions discontinued at end of time for which they are paid unless renewed before expiration.

ADVOCATE PHONES.
Independent Branch Exchange.
Editorial Department 59
Business Office 61
When one number is busy call on other
Bell.
Editorial Department 59
Business office 59

MEMBER SELECT LIST OF OHIO DAILY NEWSPAPERS.
Advocate's New York Office—116 Nassau street. Robert Tomes, Eastern Representative.
Advocate's Chicago Office—116 Dearborn St. Allen & Ward, Western Representatives.

April 22 In American History.

1791—James Buchanan, fifteenth president of the United States, born; died 1868

1815—Andrew Gregg Curtin, famous war governor of Pennsylvania, born; died 1894

1903—Alexander Ramsey of Minnesota, the last of the "war governors," died; born 1815.

ASTRONOMICAL EVENTS.

(From noon today to noon tomorrow.) Sun sets 6:41, rises 5:05; moon rises 1.47 a. m.

RECIPROCITY PASSED HOUSE BY BIG VOTE

By a vote of 265 to 89 the House Friday passed the Canadian Reciprocity bill. This was a larger affirmative vote than that of the last session and voices the sentiment of the country in a manner that cannot be misunderstood. The high protectionists have fought the measure by means that were never resorted to before. The last hope of the Protective Tariff League was to organize opposition among the farmers, and in this effort considerable secret work was done before the methods were discovered. Reciprocity with Canada is a practical step toward genuine tariff revision downward that cannot be accomplished any other way under present conditions. The country will watch the fate of the measure in the Senate with great interest.

Have the Republicans in Congress no regard for public sentiment? Have they no respect for public opinion as declared at the ballot-box? They were defeated last fall mainly on the tariff issue. They were defeated because the people disliked the Payne-Aldrich tariff, and when the people knew that the President was negotiating tariff concessions with Canada. The public verdict is evidently for some modifications of high protection. And yet the old war horses of the Republican party stand out against any reduction of duties. In the last Congress a majority of the Republicans in the House voted against reciprocity and the Senate pigeon-holed it. At the present special session the high protection stand-patters have been fighting the Canadian Reciprocity Agreement with a spirit of bitterness and selfishness that is without limit.

When high protection received such a rebuke at the last election the country over, what right have its minions to dictate to the present Congress? The big majority for Reciprocity in the House is simply another rebuke in the same line and shows that the representatives of the people are carrying out the people's will.

The inordinate greed of the reactionary Republican leaders in Congress for tariff spoils never made so disgusting and futile exhibition of itself as in its demonstration in the House on the Canadian reciprocity bill.

Read the Want Columns tonight.

FARMERS AND RECIPROCITY.

(Saturday Evening Post, Philadelphia.)

Last year's elections certainly raised a strong presumption that farmers of the Middle West were highly dissatisfied with the Payne-Aldrich tariff bill. We do not know how else to interpret the rout of Standpat Republican candidates in the Mississippi Valley. But a number of organizations claiming to represent these same farmers are fighting Canadian reciprocity, which is the first tangible step yet taken in the direction of real tariff reform.

This relation, they say, would force our farmer to meet the competition of Canadian products duty free, though nearly everything he buys would still be charged with the high tariff tax, thereby giving an unfair advantage to the Canadian competitor, who can purchase supplies that are not charged with a high tariff tax. The only advantage under the agreement would go to the protected manufacturer, who would get an enlarged market for his products. As they see it, the farmer would be still further sacrificed to the protected manufacturer.

If this were the whole case perhaps there would not be much to say for the reciprocity agreement. But it is only the beginning of the case. This agreement definitely breaks the vicious circle by which the high protective system has so long been maintained—vastly to the harm of the farmer. If farmers of the Middle West can be persuaded that their prosperity depends upon protection against Canadian grain, there will be little trouble in persuading them that they must vote continued protection to steel, wool, and so on, because the only way they can get prtection is by joining hands with other people who want protection—and the only way the other people can get protection is by joining hands with the farmers. This hand-joining has been going on for fifty years. The other people have got the chestnuts; the farmer has got the cinders. Let them step out of the vicious circle, and the whole forty-per-cent system falls to the ground. Canadian reciprocity will take him out of the circle.

BOSS COX'S COURTS

"Just remember that Mr. Cox is only indicted," said Warren G. Harding, late Republican gubernatorial candidate when Prosecutor Hunt of Hamilton, committed the grave offense of indicting Harding's "great, big, manly, modest friend."

Boss Cox made the bluff, "I want an early trial," and Harding advised Ohioans to suspend judgment. Several poor men, indicted in Hamilton county since Cox, are in the penitentiary, and the Big Boss's trial is months in the future. In his fight through Ohio courts to have his case tried before a judge he nominated, Boss Cox has proven stronger than the people, represented by Prosecutor Hunt. The personnel of several courts will have to be changed before Boss Cox can be taken out of Cincinnati and given an impartial trial.

Harding still "yields deference and devotion" to the big boss.

Ohio farmers and home owners will be gratified at the action of the general assembly in passing the Dore bill providing for the separate listing of mineral land. Heretofore under the antiquated laws of Ohio, the owners of mineral rights have in most instances entirely escaped paying taxes. The state administration was quick to see the injustice in this and at the request of Governor Harmon and the State Tax Commission the Dore bill providing for the separate listing of mineral land was introduced. Several millions of dollars will be added to the tax duplicate under this bill which shortly will be signed by Governor Harmon. Heretofore this property has been taxed as real estate, no consideration being given to the value of underground minerals.

"For time at last sets all things even." The placing of a monument at Annapolis over the remains of French soldiers who were killed in the war of the Revolution, fighting for the liberty we now enjoy, was a deserved tribute long delayed. But the neglect of after generations has only served to make more striking and memorable the work of the Sons of the Revolution who have at this late day made good past default. It was the helping hand of France, stretched across the sea to us, that brought final victory at Yorktown. The levelling and effacing years can never blot out that page of the glorious record.

KNOCKED OUT BY A WOMAN.

Last Monday, Mrs. [illegible] [illegible]

Agonies of Dyspepsia

Awful Distress—Unable to Eat or Sleep—Terrible Condition.

The Comfort of Living Restored by Hood's Sarsaparilla

"I have heard people tell about the agonies of dyspepsia, and I have experienced them myself. I also know what it is to be cured by Hood's Sarsaparilla, and no one who has not been through these experiences can appreciate how grateful I am to this medicine. It seems to me I cannot use terms strong enough to tell of my former distress and my present relief. My stomach was truly in a terrible condition. I could not eat anything without the most awful distress. Did not even dare to drink water before I went to bed at night. If I did, I would awake in the night with such dreadful agonies I would be unable to sleep for hours. I tried about everything my friends, including the doctors, recommended but without much relief.

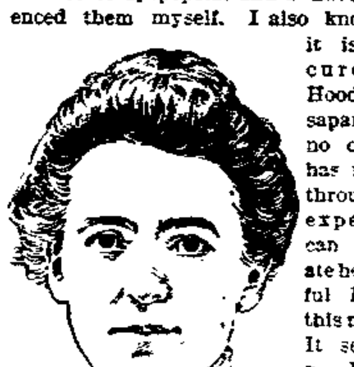

MRS. H. L. JORDAN.

"Then I resorted to Hood's Sarsaparilla, and the first relief I noticed was that I did not have that awful distress in the night. I kept on taking this medicine until in a little time I was entirely cured. Today I am a well person and thankful for the wonderful benefit Hood's Sarsaparilla has been to me. I recommend it to all." Mrs. H. L. Jordan, 167 North Willard St., Burlington, Vt.

There is no real substitute for Hood's Sarsaparilla. If urged to buy any preparation said to be 'just as good" you may be sure it is inferior, costs less to make, and yields the dealer a larger profit.

Get Hood's Sarsaparilla today. In usual liquid form or in chocolated tablets known as Sarsatabs.

GREAT GOOD

Is being done by Building and Loan Associations. Fourth. They distribute the profits of the business equally among all their investors, or depositors, who get five per cent in semi-annual installments. No one gets more. Such business tends to divide wealth more thoroughly than heretofore. Such is the work of The Buckeye State Building and Loan Company, Rankin Building, 22 West Gay street, Columbus, Ohio. Assets $4,500,000. Write or call for booklets.

UNCLE WALT
The Poet Philosopher.

When people are needing some dough and are pleading for aid and support for some good worthy plan, don't knock and don't holler but dig up a dollar, and help things along like a good little man. The knocker is hated and loathed

HELP THINGS ALONG

and [illegible] in every live burg from Beersheba to Dan; be active and willing and cough up a shilling, and help things along like a sweet little man. [illegible] as a booster and crow like a rooster, don't yelp like a bow-wow that's tied to a can, laugh, sing and yoodle and blow in some boodle and help things along like a good little man. Quit plunder and pillage to whoop for your village, and win a renown as an optimist fan; don't ever be a whiner but shell out a shiner and help things along like a dear little man. The towns that are going to keep up their growing are filled with good injuns who follow this plan; so don't be a miser; to loosen up's wiser, and people will say you're a sweet little man.

Copyright 1911, by George Matthew Adams — Walt Mason

Saved His Mother's Life.

"Four doctors had given me up," writes Mrs. Laura Gaines, of Avoca, La., "and my children and all my friends were looking for me to die, when my son insisted that I use Electric Bitters. I did so, and they have done me a world of good. I will always praise them." Electric Bitters is a priceless blessing to women troubled with fainting and dizzy spells, backache, headache, weakness, debility, constipation or kidney disorders. Use them and gain new health, strength and vigor. They're guaranteed to satisfy or money refunded. Only 50c at F. D. Hall's, the druggist.

RECIPROCITY

(Continued from page 1.)

ards, carefuly adjusting the laws to meet new conditions without serious injury to capital or labor in order to reduce the cost of living at home and be prepared to dispose of surplus products to insure stability of prices and employment to labor.

"The Democratic party," he continued, "does not intend to abandon the custom houses, but favors a policy of levying customs for revenue purposes, at rates that will not destroy fair and honest competition in the home market."

In reviewing recent tariff legislation, Mr. Underwod declared that "our stand-pat Republican friends" were responsible for having the reciprocity agreement now before congress. The Payne-Aldrich tariff bill he characterized as a "gold brick that glittered without and was false metal within." When it came to applying the tariff to Canada he said that the president dare not impose the maximum rate on Canadian rates, a condition which led up to the Albany tariff conference with the Canadian agents and subsequent negotiations for reciprocity.

The attempt to amend the agreement began with the final reading of the bill at 3 o'clock. The threats of Republicans opposed to the measure to make the Democrats vote against amendments for free meat, free lumber and free agricultural machinery were carried out, but as their party leaders declared that any amendment would defeat the whole trade agreement, they cheerfully voted these amendments down.

The Republicans who taunted them with opposing free admission of these important products were met with the assertion that the Democrats would lay the new "farmers' free list bill" before the house next week and that an opportunity would then be given to vote for free meat, machinery, lumber and a score of other things.

This defense was met by Republican stand-patters with the charge that the Democrats knew the free list bill could not pass the senate nor secure the president's approval. Attempts to put fresh and canned meats on the free list section of the reciprocity bill were made by Representative Martin of South Dakota, Representatives Foss of Vermont, Lenroot of Wisconsin and Norris of Nebraska

Representative Lenroot finally proposed the whole Democratic free list bill as an amendment, and although Representative Sherley of Kentucky, who was presiding, ruled that it was in order, the Democrats stonily voted against it. The section of the bill relating to free admission of pulp and paper provoked the greatest discussion, drawing from Representative Mann of Illinois the Republican leader, the statement that it was [illegible] in the terms agreed upon by the two countries.

Former Speaker Cannon bitterly attacked this section.

"Let's bring Canada down here and surrender the halls of congress to them," exclaimed Mr. Cannon. Representative Longworth of Ohio pointed out that any reduction of duties as proposed in the free list amendments would violate the relations between the United States and all other countries as it would give Canadian goods special preference in the American markets.

"I challenge the statement that we are going to pass the free list bill later on with the expectation that it will not become a law," said the Democratic leader, Underwood, in reply to statements from Republican opponents of the reciprocity bill.

"The free list bill will become a law or the Republican senate that kills it or the Republican president that vetoes it will never be heard from again."

Crowded galleries heard the concluding speeches, Mrs. Taft occupying a seat in the executive gallery.

GLASS NEWS

This week's "Glassworker" contains the following grist of pithy news which will be read with interest by every glassworker in the city:

Utica, O., April 22. — They set blocks at the Utica plant a few days ago. Superintendent Wm. Nickels said he could easily have operated three weeks longer with the present blocks. This was the longest run with one set of blocks I ever saw. This is a large, cool factory with a fine wind system and electric fans at each shop.

The Licking plant has also set blocks. They started to make glass on October 25. That is certainly a good record.

The Williams brothers, Louis and John, of Findlay, O., are here blowing double.

Harry Moore sprained his back and was compelled to give up his place

Arthur Pettitt has gone to his farm in southern Indiana, but expects to return in two weeks.

Arthur Gills, of Hartford City, has a long narrow place here.

Ben Knott has a new race horse and says he can go a mile in 2:14¼.

All the factories in Utica are making some of the finest glass I ever saw. The master teazer in charge of the Licking and Central tanks is certainly a good one.

General News.

A portion of the roof of the U. S. Glass Co.'s factory at Gas City, Ind., fell in last week, but no one was injured.

The large tank of the T. C. Wheaton Glass Co., Millville, N. J., placed in blast recently, is operating full capacity. It is expected that the amber tank will be working in the near future.

Twenty-one shops are being employed at the John B. Higbee Glass Co.'s tableware plant, Bridgeville, Pa., with good prospects of continuing until the end of June.

At the Cheat River Glass Co.'s factory, Point Marion, Pa., 52 on-hand shops are working steadily with good trade prospects.

The Tallapoosa Glass Manufacturing Co.'s bottle plant, Tallapoosa, Ga., is working full capacity and prospects for a continuance of present conditions are bright.

The Ideal Window Glass Co., West Union, W. Va., are operating their plant as steadily as possible, considering the shortage of blowers and snappers at that place.

Blocks were set recently at both the Utica and Licking window glass factories, Utica, O. Both plants have had a very successful season thus far and a good quality of glass is being produced.

Work on the new eight-ring bottle factory at Daleville, Ind., was commenced this week.

At Beaver Falls, Pa., the plant of the Co-Operative Flint Glass Co. is making a good run with excellent prospects of a continuance.

Affairs are progressing about as usual at the lighting goods plant of the Consolidated Lamp & Glass Co., Corapolis, Pa.

The Bellaire Bottle Co.'s plant has been making a steady run, and the full force of skilled workmen is employed.

Satisfactory operations are noted at the plant of the New Martinsville Glass Manufacturing Co., New Martinsville, W. Va., with a good volume of orders on the books.

At the bottle plant of the Jeannette Glass Co., Jeannette, Pa., affairs are moving along in good shape and prospects for a steady run the balance of the season are very encouraging.

Manager H. J. Walter, of the Pennsylvania Window Glass Co., Kane, Pa., this week stated that blocks would be set today, preparatory to continuing the operation of the plant for some time to come.

It is reported that Joseph Arbogast, former manager of the Frankfort-Modes factory, Frankfort, Ky., has built a small tank at that place and will manufacture opal glass bricks.

The Pressed Plate Glass Co., Morgantown, W. Va., declared a dividend of one and one-half percent, payable June 1, at a recent meeting. All the present officers were re-elected.

The Frankfort-Modes Glass Co.'s bottle factory at Frankfort, Ky., was closed down on April 13, having operated about six months this season. Several machines may be installed by next season.

Gill Bros. & Co. are still operating their Toronto, O., off-hand chimney department on a division of time. The lantern shops are idle after making a very steady run thus far this season.

The continuous tank at the Lippincott Glass Co.'s factory, Alexandria, Ind., was placed in operation last Thursday and many lamp chimney workers were given employment.

The cap on one of the tanks at Moore Bros.' bottle plant, Clayton, N. J., collapsed last Saturday. However very little time was lost by the accident.

HEADACHE, EARACHE, TOOTHACHE VANISH.

T. J. Evans Has the Remedy.

Begy's Mustarine banishes the agony arising from any ache or pain, and does it so quickly that sufferers are astonished. Rub it on that's all. It will do anything that a good mustard plaster will do and do it quicker.

It's really a mustard plaster without the plaster and with all the dirtiness and blistering taken out.

Comes in a yellow box all ready for use; isn't disagreeable and doesn't soil the clothing.

Cures rheumatism, pleurisy, neuralgia, stiff joints, aches and pains or T. J. Evans will refund your money. It' better than any liniment. 25 cents, that's all. Mail orders filled by J. A. Begy Co., Rochester, N. Y

MORE GRATEFUL WOMEN

Thank Pe-ru-na

Catarrh of Throat.

Mrs. W. Pray, 260 12th St., Brooklyn, N. Y., writes:

"I was afflicted for two years with catarrh of the throat. At first it was very slight, but every cold I took made it worse.

"I followed your directions, and in a very short time I began to improve. I took one bottle and am now taking my second.

"I can safely say that my throat and head are cleared from catarrh at the present time, but I still continue to take my usual dose for a spring tonic and I find there is nothing better.

"Words cannot express how thankful I feel for my cure, as I did not know the comfort of a good night's sleep till now. I was continually bothered with my breathing. I could scarcely breathe through my nose at all, but now I go to bed and sleep the whole night through without any trouble. I hope my letter will convince some one of the great good Peruna has done me."

Stomach Trouble.

Mrs. Mary Shanks, Marshall, Oklahoma, writes:

"Peruna is the best medicine on earth. It has cured me of stomach trouble that I had for seven years, and I only took six bottles. I hope Peruna may help thousands as it has helped me."

Running Ear.

Mrs. J. C. Dacus, Danville, Arkansas, writes:

"I have had a running ear since I was about three years old. It had become very offensive, notwithstanding I had tried several physicians without any benefit whatever.

"My father, meeting a neighbor who told him that his wife had been cured by Lacupia and Peruna, then wrote to The Peruna Medical Department, asking advice. He was told that I had catarrh of the middle ear, or otitis.

"They recommended Lacupia and Peruna, and after using three bottles of each I find myself entirely cured. The discharge and offensive odor are both gone, and I can hear as well out of that ear as the other."

A Woman's Remedy.

Mrs. E. T. Gaddis, Marion, N. C., writes:

"Before I commenced to take Peruna I could not do any hard work without suffering great pain.

"I took Peruna and Manalin and can say with pleasure that it has done more for me than any other medicine I have ever taken. Now I am as well as ever. I do all my own work and it never hurts me at all.

"I think Peruna is a great remedy for womankind."

Re-stocked

New goods and reasonable prices are the features in our store this spring. We have the novelties and the staple styles made by the world's best shoecraft, for men, women and little folk.

Each week brings us fresh shipments of fashionable footwear.

Any broken lots and odd sizes are sold on our bargain counters at $1.00 or $2.00 a pair.

WE HAVE WHAT YOU WANT

"Walk in the King Row"

KING'S

Established 1830

TRY MILD-LAX IT SERVES YOU RIGHT

Pure Drugs at Right Prices

R. W. SMITH

Prescription Druggist — Opposite Post Office

NewspaperARCHIVE®
NewspaperARCHIVE®

ROYAL Baking Powder Economy

The manufacturers of **Royal Baking Powder** have always declined to produce a cheap baking powder at the sacrifice of quality.

Royal Baking Powder is made from pure grape cream of tartar, and is the embodiment of all the excellence possible to be attained in the highest class baking powder.

Royal Baking Powder costs only a fair price, and is more economical at its price than any other leavening agent, because of the superlative quality and absolute wholesomeness of the food it makes.

Mixtures made in imitation of baking powders, but containing alum, are frequently distributed from door to door, or given away in grocery stores. Such mixtures are dangerous to use in food. In England, France, Germany and some sections of the United States their sale is prohibited by law. Alum is a dangerous mineral acid, and all physicians condemn baking powders containing it.

The label of alum baking powders must show the ingredients.

READ THE LABEL

Monumental Work At Wholesale Prices

To reduce our stock, we will offer to the public at wholesale prices during the month of April our high grade stock of monuments. We manufacture all our own work at our finely-equipped plant at Mt. Vernon, and can save you the middle man's profit. We offer you the opportunity to inspect your work here before it is lettered, and on all large work will pay your car fare to Mt. Vernon to inspect your work and visit our manufacturing plant.

THE McGEE-STARR GRANITE CO.

NOS. 3 and 5 SOUTH FIFTH ST., NEWARK, O.

SEED

Flower and Vegetable

In all Varieties

MILLER'S

12 East Park Place

READ THE WANT ADS ON PAGE SIX TONIGHT

DIKE'S Herb Tea

It is as near like the good old-fashioned kind, made for our grandmothers as can be. The Dike Drug Co. made a careful study of many of these good teas and have incorporated into their herb tea the best features of the old-time preparations. The results tell the whole story. The blood is purified and the normal action restored to the kidneys and liver, thus restoring a good tone to the whole system. Dike's Herb Tea is a splendid household remedy, good for the whole family.

Price 25c

A. F. Crayton & Co.

Druggist

THIS AND THAT

Gnirps! That is one way of saying that we are having a backward spring.

Our May first gas bills promise to be nearly full grown.

Yes, it's worth repeating—an optimist is a fellow who makes Lemonade of the Lemons he has handed him.

Ohio school children are contributing to the monument fund of the Ohio-Columbus centennial commission. So far no contribution has been sent from Licking county.

Frank L. Beggs is chairman of the Board of Trade's playgrounds committee. Here's hoping, along with all the other boys, that he will get results.

Mr. E. H. Everett, in sending a check to the Board of Trade's park improvement fund, said that he considered it a privilege as well as a pleasure to make the donation. That's the way to talk!

Railway President A. E. Stilwell says there are two incurable diseases — sleeping sickness and tape-flis. The latter is the great Wall street malady, easily contracted by the man who plays with the broker's ticker, and begins by buying I. W. T. U. (I-want-to-unload) or R. O. T. railway stock.

The girls out in Manayunk call a certain young man Vaccination because he has such taking ways.

A lie never dies from lack of circulation.

In the Churches

Central Church of Christ.

Rev. W. D. Ward, pastor. Bible school at 9:30; morning worship at 10:30, subject of morning sermon: "The Abiding Word of God." Junior C. E. meeting at 3 p. m.; Senior Endeavor meeting at 6:15. Evening worship at 7:30. Subject of evening sermon: "Justified By Faith." This sermon will be the fourth in the series on Romans.

Church of God.

Sunday school at 9:30; preaching at 10:30; also at 7:15 p. m. This meeting will be held the basement of the court house. Everybody invited. An able minister will be present.

St. Paul's Evangelical Lutheran.

The Rev. Geo. Bohon Schmitt, pastor. Sunday school at 9:20 o'clock. Morning and evening worship at 10:20 and 7:20 o'clock, respectively. Luther League at 6:30 o'clock. Mid-week prayer and praise service Wednesday evening at 7:30 o'clock. Ladies' Aid society meets Friday afternoon at 2 o'clock.

Plymouth Church.

Rev. J. Morriston Thomas, Ph. D., minister. Sunday school at 9:30, Dr. C. B. Keller, superintendent. Morning worship at 10:45. A special offering will be taken at this service for the state work. Y. P. S. C. E. at 6:00. Evening service at 7. Music by church quartet. Mrs. Mabel G. Ashton, organist.

Second Presbyterian.

Rev. T. A. Cosgrove, minister. Morning worship at 10 o'clock, and evening at 7 o'clock. The pastor will preach at both services. You will be very welcome. Sunday school at 11:30.

First Presbyterian.

Sunday school at 9:15 a. m.; preaching at 10:30 a. m.; subject: "The Authorized Version of the English Bible." Junior C. E. at 2 p. m.; Senior C. E. at 6 p. m.; preaching at 7 p. m., subject: "Amos." Prayer meeting Wednesday at 7:15 p. m.

Trinity A. M. E. Church.

Rev. J. D. White, pastor. Sunday school at 12:15 p. m., Robert Anderson superintendent. At 10:30 a. m. quarterly meeting services will be conducted by Dr. Joshua H. Jones, presiding elder of the Eastern District. At the conclusion of the service, the administration of the Holy Communion will be had. All members are requested to be present and commune. At 6:30 p. m., the A. C. E. L. will be led by Mr. John Shackleford. At 7:30 p. m., a platform meeting will be held, the program being as follows: Piano prelude, song, by the choir; prayer, by the pastor; scripture reading, by Rev. D. M. Guy; solo, by Mrs. Oral Guy; address, "How Can the Young Folks Help the Church," Mr. A. Cunningham; song, by the choir; address, "The Relation of Afro-American Citizenship to the Community," by Mr. Oliver Gray; piano solo, by Mrs. Nellie J. White; solo, by Miss Ida Ransom; song, by the choir; offertory, benediction. All are welcome.

Woodside Presbyterian.

Corner Woods avenue and Selby street. Rev. Geo. W. Applegate, pastor. Sunday school, 9:30 a. m.; service, 10:30, "A Fourfold Idea." Men's meeting, 3 p. m., addressed by Rev. Harry Holcomb, Mr. Sam Sachs will preside. C. E. meeting 6:30 p. m.; preaching, 7:30 p. m.; prayer meeting Wednesday, 7:30 p. m.

Holy Trinity Lutheran.

Corner West Main and Williams streets. Rev. C. C. Roof, pastor. Morning worship at 10:30 with sermon on the gospel for the day. Evening service at 7 o'clock. Sunday school at 9:15. Remember the adult Bible class. Catechetical classes at the usual hours on Monday and Tuesday afternoons. Welcome to all.

West Newark Christian Union.

Rev. G. L. Mann, pastor. Sunday school, 9:30, A. G. Jenkins, superintendent. Sermon, 10:40. Evening 7:15, by the pastor. Prayer meeting Wednesday evening, 7:15. Christian Endeavor Friday evening, 7:15. All are welcome to these services.

United Brethren.

Rev. G. W. Tyler, pastor. Bible school, 9:30, lesson text: 2 Kings, 12:4-15. E. M. Larason, superintendent; preaching at 10:30, theme: "Alive Unto God." Christian Endeavor at 6:30; preaching at 7:30, theme: "Judgment in Truth." Prayer meeting Wednesday evening at 7:30.

First Congregational.

North Fourth street. Rev. Thomas H. Warner pastor. Sunday school at 9:30. Morning service at 10:45. The sermon will be preached by Rev. Robert Northey, late of Wales. Christian Endeavor at 6:30, topic, "Sabbath Benefits." Leaders, William Waite and Fred Allison. Evening service at 7:00, topic, "The Story of the Bible." A Tercentenary sermon. Wednesday at 7:15, meeting for prayer and Bible study.

First M. E. Church.

Morning topic, "Owned." Evening, "Eyes Opened." Sunday school, 9:15, class meeting, 2:30; Epworth League, 6:30. Brotherhood meeting at the close of the Sunday evening meeting. Official board meeting Tuesday evening. Prayer meeting, Wednesday evening.

Fifth Street Baptist.

Bible school and pastor's class, 9:30, preaching, theme: "The Old Man," 10:45; Young People's meeting 6; preaching, theme: "The New Man," at 7. Everyone welcome to all of these services.

City Mission.

Corner of Grant and Williams streets. Sunday school, 9:15 a. m.; preaching, 10:30 a. m.; prayer meeting, Wednesday at 7:15 p. m.

Franklin Addition School House.

Sunday school, 2:30 p. m.; preaching 7:15 p. m.; cottage meeting Thursday evening at 7:15 o'clock. Rev. G. E. Conant, pastor.

East Main Street M. E.

The pastor will preach. Subject for the morning hour, "The Water That Satisfies." Subject for evening: "Buying for Keeps." Sunday school, 9:30 a. m.; Epworth League, 6:30 p. m.; prayer and class meeting, Wednesday evening at 7:30 o'clock.

SUGGESTIVE QUESTIONS

On the Sunday School Lesson by Rev. Dr. Linscott for the International Press Bible Question Club.

(Copyright 1910 by Rev. T. S. Linscott, D.D.)

"Copyright, 1910, by Rev. T. S. Linscott, D.D.

April 23rd, 1911.

(Copyright, 1910, by Rev. T. S. Linscott, D.D.)

Joash Repairs the Temple. 2 Kings xi:21—xii:16.

Golden Text—Then the people rejoiced, for that they offered willingly. 1 Chron. xxix:9.

(1.) Verse 21—To what extent may we trust the reasoning and deductions of a bright, and good boy, seven years of age, upon matters with which he is familiar?

(2.) What immediately preceding events had led up to the boy Joash (Jehoash) being crowned King of Judah?

(3.) Verse 1—Who was Jehu?

(4.) Zibiah was the mother of the boy King Joash, but who was his father?

(5.) Verses 2-3—Is the statement here made that "Jehoash did that which was right in the sight of the Lord all his days," literally, or historically correct? (See 2 Chron. xxiv: 17-22.)

(6.) Take two men, both previously good, in responsible positions of great temptation, both having been religiously trained, one having a vile and the other a good ancestry; one of them late in life becomes a bad man—on the law of averages which is it, and why?

(7.) Verses 4-5—What method or rule should we adopt in giving money to the church?

(8.) What is the relative obligation upon a man for keeping up his own house and the house of God?

(9.) Verses 6-8—What were the priests bidden by the king to do with the money which the people brought in, and how did they carry out their orders?

(10.) Why is it either wise or unwise for a pastor to be the treasurer of his church?

(11.) What is your opinion as to what these priests did with the money?

(12.) Which is the right, or better place to collect money for God's cause, and why, at the homes of the people or in the church?

(13.) Verse 9—If Jehoiada had gotten up a series of concerts, or lectures, or bazaars, or tea meetings, or had set the women to making quilts and selling them, instead of asking the people to give their money direct, would it or not have been more in keeping with God's plans for financing His church, and why? (This question must be answered in writing by members of the club.)

(14.) What modern plan for paying money to the church, most nearly answers to putting it into a chest at the church door, and what is the advantage of the plan?

(15.) How many instances can you recall of dishonesty in handling church funds, and how do they compare with the number you can recall of dishonesty in banking and other business institutions?

(16.) Verses 11-12—Ought a church to gladly pay the regular market value, or should it expect to get work and material for less?

(17.) Verses 13-16—Should a Christian church spend money for style, or for spectacular effect, or for anything beyond that necessary for comfort?

Lesson for Sunday, April 30th, 1911. God's Pity for the Heathen. (Foreign Missionary Lesson.) Jonah iii:1—iv:11.

Read the Want Columns tonight.

"Just Say" HORLICK'S

It Means Original and Genuine

MALTED MILK

The Food-drink for All Ages.

More healthful than Tea or Coffee. Agrees with the weakest digestion. Delicious, invigorating and nutritious. Rich milk, malted grain, powder form.

A quick lunch prepared in a minute. Take no substitute. Ask for HORLICK'S.

Others are imitations.

MONTELLA WATHA PROTECTS SELF FROM AN ATTACK

Knocks Down Offender Who Started Assault in Knox County Jail.

Montella Watha, who has been confined in the county jail at Mt. Vernon as a witness in the Bolton trial, refused to be bluffed by a Mt. Vernon police character and when the latter attacked Watha with a chair, the big negro straightened out with his powerful right and floored the Mt. Vernon man with one blow. A special from Mt. Vernon gives the details of the case as follows:

"Despite the vigilance of Sheriff Parker and his deputies during the Bolton trial considerable difficulty has been experienced with the prisoners in the Knox county jail on account of its crowded condition at the present time. A day or so since Charles Lyman was locked up for drunkenness and in his usual way commenced his "bluff" on all the prisoners in jail and tried to pick a fight with several persons. Finally he grabbed a chair and started after Montella Watha. Watha was ready for the attack, and, bracing himself, knocked the chair to one side and then with his powerful right he swung at Lyman and landed a heavy blow on his nose. Lyman went down and took the count, and ever since the episode he has been a peaceful prisoner.

"On Thursday afternoon Sheriff Parker noticed that some prisoner in the county bastile would lower a small string attached to a stick of wood and that some Newark men would attach something to the string and then the same would be pulled back through the bars. It was a sort of a fishing process. The sheriff at once investigated and found that the Newark men were sending money into the jail for the Newark men who are serving time in the pen.

"Owing to the crowded condition of the jail it is impossible to give each prisoner a separate cell and consequently they are given the freedom of the corridor. Considering the fact that so many prisoners are given the use of the corridor there has been very little disturbance."

Regarding the passing of money to the pen prisoners referred to in the above special, a Newark man who was in Mt. Vernon, and who witnessed the "passing of the coin," states that there was nothing startling or underhanded about the matter.

Watha brought with him to Mt. Vernon, a quantity of toothpicks, such as are sold at the penitentiary as souvenirs, and these were being sold to a number of Newark men, who were on the outside of the jail to get a glimpse of the Newark prisoners.

DISH WASHING MADE EASY.

This is a factor in home life which is most important, as dishes frequently permit of the accumulation of dirt and grease, which are health destroyers if not properly removed.

The snow white suds of Hewitt's Easy Task soap enters every crevice and is a thorough cleanser, providing the sweet, wholesome and clean effect to the china and glassware which gives a charm and zest to the meal.

Hewitt's Easy Task soap accomplishes all this because it does its own work and leaves no traces behind. It is clean, pure and effective, and costs no more than the "cheap" kinds.

HEBRON HIGH SCHOOL NOTES

Miss Olive Weber was a shopper in Columbus, Saturday.

Misses Kathryn Davis and Lucille Cully attended the Alpha Pi dance at Newark, Friday night.

Dorothy Kramer and Mary Musselman were Columbus visitors on Tuesday.

The question, "Resolved, That we should patronize home merchants rather than mail order houses," was debated in high schol building on Wednesday evening by the following students: Negative, Mary Geiger, Beatrice Karns, Jenette Morrison; affirmative, Rue Comisford, Harry Hickerson and Fred Oldaker. The decision was given in favor of the affirmative side by the following judges: Misses Madden, Hutzell and Forsythe.

At the next meeting of the Literary society a novel entertainment in the way of a "candle program" will be given.

The male quartet of the Capital College of Oratory, Columbus, will furnish vocal music for commencement. All are looking forward to high class music. Arrangements are also being made to secure some special violin music for the occasion.

Murder!

One gets it by highway men—Tens of thousands by *Bad Bowels*—No difference. Constipation and *dead* liver make the whole system sick—Everybody knows it—*CASCARETS* regulate—cure Bowel and Liver troubles by simply doing nature's work until you get well—Millions use *CASCARETS*, Life Saver!

CASCARETS 10c a box for a week's treatment, all druggists. Biggest seller in the world. Million boxes a month. 863

TO-NIGHT Cascarets THEY WORK WHILE YOU SLEEP 10c. 25c. 50c. All Druggists.

DR. PIERCE'S FAVORITE PRESCRIPTION Makes Weak Women Strong, Sick Women Well

R. V. Pierce, M. D., President of the World's Dispensary Medical Association, Buffalo, N. Y.

That faith in Dr. Pierce's Favorite Prescription is justified by the fact that all women treated by it are not altogether cured. Such is not the case. Of cases treated were dismissed cured, that record applies to the treatment of over a million women, in a practice of over years, and entitles Dr. Pierce to the confidence of specialists in the treatment of women's ailments.

Every sick woman may consult Dr. Pierce by mail, free of charge. All replies are mailed, sealed, free of any printing or advertising whatever, upon receipt of 3c. to cover postage, to World's Dispensary Medical Association, Buffalo, N. Y.

ESTABLISHED 1880

The Citizens Building & Loan Association

31 South Third Street

Solicits your deposits and asks you to investigate their methods of making loans on real estate. If you contemplate borrowing or building, let us show you where you can get the cheapest money in any amount from $100.00 up. Give us a call and we will convince you that it is to your interest to borrow your money here. If you want a home, show us one-third and we will furnish the other two-thirds at the cheapest rate consistent with sound business policy.

BOARD OF DIRECTORS.

Julius J. D. McNamar, Herbert H. Harris, Geo. W. Havens, W. N. Fulton, Charles W. Miller, George F. Frombolts, Noah Andregg, Asbury Bishop, Charles O'Bannon

Absolute Cleanliness And Wholesomeness

Is characteristic of Table Queen Wrapt Bread. Made in a perfectly sanitary bakery, where every ounce of flour is first sifted, made with potato yeast and a high percentage of protein—a muscle and bone-forming substance.

TABLE QUEEN

The Bread That's Made With Potato Yeast

Is wrapped in its germ-proof covering and is as clean and pure as though conveyed by wings from our oven to your table. When you order bread today, just say Table Queen to your grocer—he can obtain it for you.

C. H. HUBER, Bakery

61 S. Second St. Newark, Ohio

Does This Appeal To You?

Our life is what we make it and it seems equally true that our world is what we make it. The world is demanding improvement in men and things. The cry goes up on all sides for greater efficiency, for better houses and better home environments. You can better serve your family by investing your earnings in a home. Real estate is a safe investment and the base of credit.

WE HAVE 35 LOTS, on Fulton avenue, 40x120; price $100 up to $450, that will sell to those who want to do something for themselves, on their own terms. See me with your minds made up, and you will find an opportunity that comes but once in a life-time.

TWO 8-ROOM NATCO HOLLOW TILE HOUSES, on Mound street; cement stucco on outside, oak floors and finish; bath, gas, cemented cellars, paved streets, cement walks, sewer; lots 38x84. Price $3350; $500 cash, $30.00 per month each.

ONE 6-ROOM NATCO HOLLOW TILE HOUSE, on Mound St. Cement stucco on outside, oak floors and finish; bath, gas, cemented cellar, paved streets, cement walks, sewer, lot 38x84. Price, $2800; $300 cash, $25.00 per month.

ONE 6-ROOM FRAME HOUSE, on Mound Court; oak finish, gas, bath, sewer, cement walk, paved street. Price, $2500; $200 cash; $25.00 per month.

ONE 6-ROOM FRAME HOUSE, on Mound Court; oak finish, gas, bath, sewer, cement walk, paved street. Price, 2400; $300 cash, $25.00 per month.

THREE LOTS ON CHURCH STREET, 46½x138; price, $2200 each; $200 cash, balance to suit purchaser.

These are the Cheapest Lots in Newark, with sewer connection, location considered. No special taxes on any of the above properties.

ONE LOT ON DEWEY AVENUE, 45x150, cement walk, sewer. Price $600 cash.

ONE LOT ON BOWERS STREET, 40x159; price, $500; $25 cash, balance to suit purchaser.

Fred C. Evans

Both Phones 122 E. Main St.

Office With the Evans Supply Co.

NEWSPAPERARCHIVE®

Afraid? Afraid to use hair preparations? Certainly not, if your doctor approves. Let him decide about your using Ayer's Hair Vigor for falling hair or dandruff. It will not color the hair, neither will it harm or injure. J. C. Ayer Co., Lowell, Mass.

LOCAL NEWS

MASONIC CALENDAR.

Acme Lodge.
Acme Lodge, F. and A. M. Thursday evening, May 11, 7:30 o'clock, regular work, E. A. degree.

Bigelow Council.
No. 7, R. & S. M., Wednesday evening, May 3, 7:30 p. m. Regular.

Newark Lodge.
Newark Lodge, No. 97, F. & A. M. Regular, Friday, May 5, at 7:30 p. m.

Warren Chapter, No. 6, R. A. M.
Special convocation Monday, April 24, p. m. Conferring degrees and balloting. Stated convocation Monday, May 1.

Dr. A. V. Davis, Dentist.
Teeth extracted without pain. Office 47-C S. Third street, first floor. 'Phone 389. 10-21tf

Why do so many drink Chalybeate Spring Water? There is a reason. Phone for a sample. Office 47-C South Third street. Phone 389.

The big taxi cab costs no more. Call C. C. Rider, Cit. 977. 15-5t*

"Always on the job." White's taxicabs. Immediate service. Both phones. 2-21tf

It saves the woman—Buy a Yost Motor Washer. Elliott Hdwe. Co. 4-3-tf

You'll always find White's **"always on the job"** taxicabs at Kuster & Co's restaurant. Both phones, No. 2. 2-25-tf

Any one having ticket No. 273 at Molders' dance, call 168 Union street. 20-3t*

Y. M. C. A.
Furnishes lunch to ladies as well as to men. 4-20-d3t

Lawn mowers sharpened and repaired at Parkinson's, Elmwood Ave. 4-18-eod-tf

Special Film Feature.
The Mazda has engaged for Tuesday April 25, "The Tale of Two Cities," adapted from the famous novel of Charles Dickens. This big feature consists of three reels and meets all expectations. Pleasing to young and old. Admission 5c. 21-31.

Farmers
Fertilize your corn with BASHUMUS BRAND, BIG CROP FERTILIZER. A special brand for corn. A HUMUS FILLER is used instead of rock or sand. Come in and examine a sample. Charles U. Stevens, 40 South Second st. 4-12eodtf

Have You a Home?
If not, see Fred C. Evans' advertisement in another column of this paper. Here is your opportunity. 4-15tths-dtf

The regular rummage sale Wednesday evening, April 26, to 29th, in Market. 22d3

Announce Birth.
Born, to Mr. and Mrs. P. C. Bratton, an 11-pound son, April 19.

Police Court.
Police court this morning consisted of two victims suffering from intoxication. The usual fines were assessed by Mayor Ankele.

Woodside Presbyterian.
County Clerk Edward Larason will fill the pulpit of Rev. George W. Applegate at Woodside Presbyterian church Sunday evening at 7:30, the latter preaching the baccalaureate sermon at St. Louisville.

Entertainment at Hebron.
An entertainment will be given at Hebron I. O. O. F. hall Thursday evening April 29, under the auspices of Rebekah Lodge, No. 474. The program will consist of addresses, music and a fancy drill.

Mr. Ankele Sr. Ill.
Jacob Ankele, father of Mayor John M. Ankele, is ill at his home in South Second street. He has been confined to his home for nine weeks. His condition has remained unchanged for the past week.

Preserving the Trees.
Several Newark people have awakened to the importance of preserving their shade and fruit trees and are now giving employment to tree surgeons. By proper treatment ailing trees can be preserved indefinitely.

Men's Meeting.
The men's union meeting Sunday will be at the Woodside Presbyterian church at 3 p. m. The men are urged to be present and enjoy one of these wholesome meetings that have enjoyed during the past months. Rev. H. J. Holcombe will deliver the address and the men are assured that they will have a helpful address from this man, who has proven himself to be a leader of men. Dr. A. B. Nelson will preside and the men will join in a song service at the beginning of the meeting. Many men of this part of the city have not as yet visited the new Woodside church and it is hoped that they will take advantage of this opportunity to visit the church and to encourage the men in that part of the city in their religious work. These meetings are for all men.

Special Train.
A special train passed through the city Saturday afternoon at 12:30 o'clock over the Baltimore and Ohio railroad, carrying one hundred and twenty-five soldiers en route from the Columbus barracks to San Francisco. The soldiers were in charge of several officers.

Some Difference.
The difference in the spring of 1910 and 1911 is noted by those who keep a record of the weather. Last year at this time the trees were in full bloom. The backward season caused the florists a great loss, as there was not enough sunshine to bring the lilies into bloom for Easter.

Injured at Johnstown.
John Kelley, a T. & O. C. freight conductor, who sustained painful injuries at Johnstown several days ago, is reported as rapidly recovering from his injuries. In jumping on the pilot of his engine, while doing some switching, his feet slipped and he was dragged quite a distance over the ends of the ties on the track, sustaining a number of very bad bruises.

Weather Handicaps Farmers.
The farmers in this section are handicapped this spring owing to the cold and wet weather, which has given them a great setback in conducting their farm work, as in many parts of the county the ground has been too wet to plow, and present indications are that corn will be planted late this season unless there is a sudden change in the weather for the better.

Lincoln Spoke in Newark.
President Lincoln passed through Newark when he was on his way to be inaugurated in 1861. The train stopped at the old Pan Handle and Baltimore and Ohio depot, on South Third street, and President Lincoln appeared on the rear platform and made a short speech. There are quite a number of people still living in Newark who saw him that day, fifty years ago.

Appointed Engineer.
Mr. Howard L. Maddocks, the well known engineer and contractor, has just been appointed engineer of the street paving and sewer work at Croton. The enterprising citizens of that place will pave the streets around the public square, mecadamize some of the principal streets and put in a small sewage system. The people of Croton are all alive to their best interests and the interests of the town.

Pataskala's Gala Day.
May 13th is to be a red letter day for Pataskala. The track meet in which teams from the several high schools of the county will contest for honors, is to be held at the fair grounds there. In the evening at the Auditorium the Pataskala glee club, assisted by a few out of town artists, will render a concert which, from reports, is to be an event of which all lovers of good music should avail themselves. The proceeds are for the benefit of the baseball association.

CHARLES BODLE.

Charles Bodle, Jr., aged 19 years, who made his home with his grandmother, Mrs. Mary A. Bodle, near Fallsburg, died there Friday evening at 5:30 o'clock, after an illness of about one year, with diabetas. Funeral services at the Baptist church, Fallsburg, Sunday, 10:30 a. m. Interment in the cemetery at Fallsburg.

B. F. McDonald plays the part of the tyrant king, "Dionysius," in the great drama, "Damon and Pythias," at Auditorium theatre Monday night, under auspices Roland lodge K. of P. 1t

HYPOCRISY.

While charges of inconsistency, maladministration and graft are occupying public attention, it may be pertinent to remark that the political crime of the present decade is not larceny, but hypocrisy.—Job E. Hedges.

Baby's Voice

Every woman's heart thrills at the cooing and prattling of a baby, and motherhood is her highest and purest joy. Yet the suffering incident to this great consummation of her life's desire, robs the anticipation of some of its sweetness. Most of this can be avoided by the use of Mother's Friend. This great remedy prepares the expectant mother's system for the coming event, and its use makes her comfortable during all the term. Mother's Friend assists nature in gradually expanding all tissues, muscles and tendons, it strengthens the ligaments, keeps the breasts in good condition, and brings the woman to the crisis in healthful physical condition. The regular use of Mother's Friend lessens the pain when baby comes, and assures a quick and natural recovery for the mother. For sale at drug stores. Write for free book for expectant mothers.

Mother's Friend

BRADFIELD REGULATOR CO., Atlanta, Ga.

OBITUARY

MRS. DARNES' FUNERAL.

The funeral of Mrs. Thos. Darnes who died Thursday evening at the home of her daughter, Mrs. Oda Baughman, in Madison township, will take place Sunday at 2 o'clock (standard) at the U. B. church in East Newark. Burial in Cedar Hill cemetery.

INFANT'S DEATH.

The infant son of Mr. and Mrs. Wesley Clow died at the home of its parents near Martinsburg Friday morning after a short illness. The funeral was held Saturday morning and interment was made in the Martinsburg cemetery.

MRS. ROBT. JOHNSON.

Word has been received here that the funeral of Mrs. Robert Johnson wife of the manager of the Meyer & Lindorf store at Mt. Vernon, was held at Cherokee, Kan., Friday afternoon at 2 o'clock. Mrs. Johnson died unexpectedly in a Columbus hospital after a brief illness.

DEATH OF INFANT.

The infant son of Mr. and Mrs. Wilton Rider, died at the home of the parents in the Arcade building on Friday. A short service was held in the parlors of George Bowers' undertaking establishment Saturday by the Rev. L. P. Franklin, and the interment was made in Cedar Hill cemetery.

JAMES A. BAKER

James A. Baker, a well known resident of Newark, who has been working for the Panhandle Railroad company for some time, died at his home 139 Madison avenue about 7 o'clock Friday night, after an illness of about a month with tumor of the brain, aged 29 years. The deceased is survived by his widow and mother.

The funeral services will held on Monday morning at 10 o'clock at the home of the deceased. The interment will be made in Cedar Hill cemetery.

Don't fail to see the best home talent play of the season, "Damon and Pythias," at the Auditorium on Monday night. Prof. J. W. Stroupe, director. 1t

OPEN MEETING OF ROYAL ARCANUM

One of the most enjoyable events that has taken place in secret society circles in Newark was the open meeting of Bayard Taylor council 221 Royal Arcanum, at its hall on the south side of the public square, Friday evening, and the banquet which followed. The program at the hall consisted of music, speeches, etc. There was a large attendance of the members and their ladies. Highly interesting addresses were made by Fred Wilson, Mayor Ankele, Bertram Kidwell and others, and splendid music was furnished by Stevens' orchestra.

At the conclusion of the program at the hall all adjourned to Kuster & Co.'s cafe, where an elegant banquet was served to about one hundred persons.

COURT NEWS

Got Alimony.

The Court of Common Pleas Saturday morning heard the evidence in the case of Ida M. Donaldson against Wm. H. Donaldson, being an action for divorce and alimony, which has been pending in that court for over a year. The plaintiff was granted a divorce from the defendant and recovered alimony satisfactory to the parties. Kibler & Kibler, attorneys for the plaintiff.

Common Pleas Court.

Kibler & Kibler, as attorneys for the Baltimore and Ohio Railroad company, Saturday filed an answer on behalf of their client in the Common Pleas Court in the case of Burr Wilson against the company and in the case of Henry Schiedler and others against the company. The answer in the Schiedler case is a general denial and the answer in the Wilson case pleads a contract exemption from liability beyond a limited amount. The Schiedler case involves a question of the width of the company's right of way through the Schiedler farm, and the Wilson case involves damages growing out of the shipment of a horse.

Alimony Case.

In the case of Ward vs. Ward, the court allowed the plaintiff temporary alimony in the sum of twenty-five dollars to be paid on Saturday, the 22nd of April and twenty-five dollars a month thereafter until final decision upon the question of whether or not the plaintiff should be granted a divorce.

Be sure and see Mrs. J. T. Harbottle as "Calanthe" at Auditorium, Monday night, in the Grecian drama of "Damon and Pythias." There are 32 people in the cast. Seats now on sale. 1t

MINISTER STABS FELLOW DIRECTOR

Huntington, W. Va., April 22.—E. E. Adkins, a wealthy brick manufacturer of this place, is dying of stab wounds inflicted by Rev. M. C. Johnson, a Methodist minister. Both men are directors in a brick plant and differences which arose in a board meeting led to a personal encounter on the street today. Adkins knocked the minister down and the latter pulled a knife and began stabbing his assailant. The doctors say that Adkins can not recover.

One thousand packages of seed given away Monday at the Arcade Florist. 1t

PERSONALS

Miss Fannie Moore spent Saturday in Zanesville.

Mrs. Charles Rhoads spent the day in the Capital City.

Rev. J. M. Wells of Mt. Vernon was in Newark yesterday.

Mrs. William Moore, who has been quite sick with lung fever is improving.

Mrs. Harry Turner of Mt. Vernon is in Newark visiting relatives for a few days.

Miss Carita Buxton of Mt. Vernon is in the city the guest of Miss Lorena Miller.

Mrs. James K. Hamill left for Springfield Saturday morning, where she will make a short visit.

Miss Fulton, daughter of Hon. W. D. Fulton, left for Washington C. H., Saturday morning, for a short visit.

City Auditor William Walthoop was in Columbus Friday in consultation with the state auditor's department.

Mr. and Mrs. Edward Wilson of Findlay are visiting the latter's sister, Mrs. C. G. Miller, of Indiana street.

Prof. Harold W. Enswiler and Miss Beatrice Fairall of Utica were in Newark Saturday attending the "Newlyweds."

Thomas and David Laughery, prominent stock buyers of Morrow county, were in the city Saturday for a short time. They were on their way home from the east.

Mrs. John Taylor of Spring street and Mrs. C. V. Jeffres, east of Newark, have gone to Bremen on account of the serious illness of Mrs. Taylor's sister, Mrs. Rutherford.

Dr. E. E. Montgomery of Philadelphia, Pa., and Thad I. Montgomery of Coshocton will be guests over Sunday of their mother, Mrs. H. A. Montgomery in East Main street.

Mrs. P. E. Burge and granddaughter Dorothy Burge of Hudson avenue, left Friday for Akron, where they expect to remain a couple of weeks visiting Mr. and Mrs. M. C. Burge of that city.

Mr. and Mrs. G. N. Crawson of Hamilton, O., who have been visiting relatives and friends here during the past week, returned home Saturday morning, after having had a very pleasant visit.

Mrs. James D. Morgan of Pittsburg, who has been visiting at the home of her sister, Mrs. S. C. Little, in the North End, for some days, returned home Saturday morning, after having had a most delightful visit.

ABE MARTIN SAYS:

Miss Tawney Apple's cousin who is learnin' to be a artist drew on his father yisterday.

A pusimaster has t' have two terms t' become a good pinochle player.

Lafe Bud is gittin' t' look so shabby he only attends dress suit affairs.

Quarter Century Ago

(From Advocate April 22, 1886.)

William, son of Mrs. Sarah Barber, died at his home in Wilson street.

Dr. H. S. White of Upper Sandusky is visiting Mr. Edward Kibler in Hudson avenue.

The English Lutheran church of this city that has been without a pastor for two months, will have the Rev. Mr. Ryder of Springfield for pastor in the future.

Mrs. Carrie Black, wife of Mr. C. W. Black of Granville, died after a three weeks' illness of acute neuralgia.

Fifty Years Ago Today.
April 22.

North Carolina seized the United States arsenal at Fayetteville.

The New York Tribune began publishing a war edition in the evening.

Twenty-five Years Ago Today.

Seven New York aldermen were indicted for bribery in the Broadway railroad case.

President Cleveland recommended to congress a commission of three members "charged with the consideration and settlement of all contentions between labor and capital."

Classified Advertising

3 lines, 3 times, 25c. Results

WANTED.

Washings to do at home. Inquire at rear 248 North Fifth St. 22d3t*

Men and women to sell new household articles. $30 weekly guaranteed. Union Trading Co., Rochester, N. Y. 22d2t*

AGENTS WANTED.

We positively have the fastest selling household patent on the market. Woolstead Co., Pittsburgh, Pa. 22d1t

Entries for coming dog show to be in by April 25th. No pedigree is required to show your dog. 199 Fourth St., phone 529. 22d3t*

To buy second hand furniture. Pat Carroll, 58 S. Second St. 22d2t-w1

VIOLIN TEACHER.

Mr. John B. Goodall, a violinist, who has spent the last three seasons in Europe studying the violin, has just returned, and is now located in Columbus, Ohio, where he is teaching the famous Sevcik and Belgian methods. He will be in Newark one day every week and available for violin instruction. For terms, address 40 South Fourth St., Columbus, O. 21d3t*

Five teams to work. Inquire between 7 and 9 a. m., and 6 and 8 p. m. at 13 1-2 South Park. 21d3t

Few customers for first class country butter. Retail price. L. W. Belt, or phone 153, Farmer. 20d2t*

Position as collector by young married man. References given; also bond if necessary. Address Box 7382, care Advocate. 20d6t*

Man and wife (no children) for company and protection for widow and children in the country. Will furnish house room and gas free. Can garden and truck on the shares. Old people preferrd. See us at once. J. F. Moore & Son, 903 Trust Bldg.

Everybody to try Bigbee for plumbing work. New phone 4262-West, shop rear 176 Hudson Ave. 3-25dtf

You to try our vegetable and flower seek in bulk or package. The Arcade Florist. 4-1tf

WANTED—MALE HELP.

Two good boys for two good runs. Apply at once Union News Co., B. & O. Depot. 19dtf

Learn Automobile business. Home lessons. $25.00 weekly job guaranteed, $10 weekly while learning. Rochester Auto School, 1677, Rochester, N. Y. 4-11dtf

WANTED—FEMALE HELP.

Wanted maids, experience not necessary. Apply to housekeeper, Southern Hotel, Columbus, Ohio. 22d3t

Girl for general housework, 41 1-2 N. Fourth St. Bell phone, 224. 22d3t

Ladies earn $3.00 a day making sofa pillows; sent anywhere prepaid; beautiful pillow 14x14 free with outfit; proposition, advice, etc., 10c. No postals answered. Harvey Co., 413—71 Columbus, New Haven, Conn. 4-15-22-29

Good reliable girl to do general housework. No washing. Good home for right party. Call at 99 South Third St. 21d3t*

Laundress at once. Apply at Hotel Warden. 21d3t

Girl for general housework. Apply at 524 Hudson Ave. 20d3t

Two dining room girls at Hotel Franklin, rear Franklin National Bank. 20d3t*

Woman for kitchen work. Dean's Restaurant. 20d3t

Man and wife to move on farm and work by year. House, garden and truck patch free. Good wages for good man. Inquire 158 North Fifth St., Newark, or New phone 9251-White. 20d3t

DR. A. W. BEARD, Dentist. Trust Building—Fifth Floor, Room 502. Telephones—Office 2121-Red. Residence 7492-White.

FOR SALE

BY JONES & BRADDOCK REAL ESTATE & IMPROVEMENT COMPANY

A NEW LIST.

A good 6-room house in the Wehrle Addition, close to car line. Hard wood finish upstairs and down, cemented cellar; soft water in the kitchen. Built about six years ago and can be bought for $1500.

A Business Propositon.

One store room, with five living rooms connected. Stock of groceries, horse and delivery wagon. Lot 42x169, with barn. Will sell or trade.

A Good Buy on Hudson Avenue.

A modern frame house, big lot 66 x150. Plenty of room for two more houses. On the best side of the street, at $5000.

Get This.

One 5-room, slate roof, little home on North Williams street. Stop paying rent. You can buy it for $1200 and not all cash, either.

Buyers are looking for bargains, and if you have something to sell list it right and with us.

Why not build your ideal home? We will sell you a lot at a price from $200 to $3500, worth the money.

Now is the time—this is the place—and we are ready to get busy.

JONES & BRADDOCK,

701 Trust Buildng. 'Phone 1613

FOR SALE—MISCELLANEOUS.

Boy's bicycle, good as new. Inquire Mrs. J. L. Miller, 12 East Park Place.

Brown leather top baby cab in good condition. Inquire 217 Eddy St. Cit. phone 832. 22d3t*

Automobile, single cylinder, 9-horsepower, 5-passenger Cadillac, has new top, 4 lamps; all in prime condition. Price $375.00. Call at 99 East Main St. 21d3t*

One lady's and one gentleman's bicycle. A bargain. Call at 138 N. Williams St. 21d3t*

Cheap. New gas range, latest model and but little used. Inquire at 272 Woods Ave. 20d3t*

Walnut bedstead, mattress and springs, child's go-cart, sewing machine, stand and hanging lamp. 26 North Sixth St. 20d3t*

Roll top desk, large size, almost good as new. Inquire of F. L. Ferguson, Advocate office, or address P. O. box 591, Granville, O. 4-18dtf

Special rates on solid rubber tires. Wholesale and retail. J. W. Thompson, 23 East Railroad St., Phone 6321-White. 4-17d2mo

Car load of Western recleaned seed oats. Inquire of C. S. Brown & Co., 42 South Second St. 4-15d1mo

For the finest lawn in the city, lawn seed and lawn fertilizer. Osburn & Kerr, both phones. Indiana St. 2-17dtf

Special, for one week only, we will sell Hershey's Cocoa, 25c size, for 19c. Hugh Ellis, 24 W. Church St. 3-24dtf

Car of good yellow ear corn Enquire C. S. Brown, 42 S. Second St. 1-18dtf

FOR SALE—POULTRY, EGGS, ETC.

Egsg from four stock pens, Sil. L. Wyandott, Buff Rocks, R. I. Reds, Leghorns, 50c to $1.50. Cit. phone 6162-White; Bell 470-X. 4-22-s-tu-t-3t

Barred Rock Eggs from stock that have an egg record and a prize record at the leading shows of Ohio. Eggs guaranteed to arrive at your place in good shape for hatching. Circular free. Address E. P. Roloson, Delaware, O.

White Leghorns, bred to win and lay eggs $1 per 15. Ed Bloom, 211 Hoover St., Phone 4361-Red. 21d3t*

Incubators and Brooders, the best made. Order at once. I have them in stock. R. E. Clark, 135 Valandingham St. 17d6t*

FOR SALE—LIVE STOCK, ETC.

Two Jersey cows. Enquire of Martin Dixon, Franklin Township. P. O. address, Newark Gen. Delivery. 22d3t*

Thoroughbred Duroc Jersey boar, weight 200 lbs. Cheap if sold soon. Bell phone 445-K1. E. C. McKinney, Vanatta, O. 22d3t*

Public sale at Joe Wright farm, 3 miles north of Perryton. Road horses, general purpose and draft mares. April 29th, at 2 o'clock sun time. 21d3t*

A family horse, for general purpose. Inquire of Thomas Evans, 233 N. 12th St., or phone 1250. 20d3t

Rose Comb Rhode Island Red eggs for sale. First class stock. Nicholas Mohr, 342 West Locust St., phone 661-White. 20d3t*

MISCELLANEOUS.

York State apples, 1 gal. cans, 35c. Lemon Cling Peaches, 8 lb. cans, 50c. Try them. Hugh Ellis, 24 W. Church St. 4-15dtf

LOST.

On East Indiana street between Cedar street and Boylesten Ave., pair of nose glasses. Finder please return to 3 and 5 S. Fifth St., and receive reward. 22d3t*

On Hudson avenue, between St. Clair St. and North St., a package containing 7 pairs scapulars. Finder please return to 234 Hudson Ave. 21d3t*

Gold belt buckle at Wehrle Park Thursday afternoon. Reward for return to 262 South Second St. 21d3t*

On pike from Zanesville to Newark, Monday afternoon, wallet containing $46.00 and Columbia Life Ins. papers. Finder please return to 1006 Trust Bldg., and receive liberal reward. 21d3t*

O. J. HAWKINS,
ARCHITECT, CONTRACTOR and BUILDER.
503 TRUST BLDG.
Office phone, 1326; Resid., 1496.

For Sale

Licking Light & Power Bonds
Howell Provision, Preferred
Howell Provision, Common
Hanover Red Pressed Brick
Ohio Cities Realty, Common
Ohio Municipal Bonds
Telephone Stocks

J. N. Pugh & Co

301 Newark Trust Bldg.
Tels.—Cit. 495. Bell 495-K

FOR RENT.

7-room house, O'Bannon Ave., East Newark, $1000. 5-room house, West Newark, $800. J. R. Warner, Trust Bldg. 22d3t

Furnished room and bath. Convenient to square. Inquire 21 Wyoming St. 22d3t*

Two furnished rooms for light housekeeping on first floor. Those with children need not apply. Bath and all conveniences. 155 W. Church St. 22d3t

House for rent at 216 Central Ave. Enquire of H. A. Bailey, 11 N. Fourth St. 21d3t

One or two unfurnished rooms. Inquire 138 Jones St. 21d3t*

10-room house in Granville, in part or whole. Two baths. Chas Watkins, corner Elm & Cherry Sts. 21d3t

Five-room house and large yard, gas, well, cistern; on car line. Call phone 5291-Red. 20d3t*

Two 5-room houses on South Fifth St., gas for light and heat. Call Cit. phone, 2241-Ruby. 20d3t*

Nicely furnished front room for man and wife, or one or two gentlemen. With bath and all conveniences. 105 W. Church St. 3-31d1mo

FOR SALE—REAL ESTATE.

6-room house, north Newark, $1600; 7-room house, East Newark, $1500; will take lot as part pay on either. Seven rooms and bath, Buckingham St., bargain at $2650. J. R. Warner, 502 Trust Bldg 4-10dtf

Nine acres choice land near city. Good buildings. Large farm; improvements good. $10 acre. M. O. Nash, 18 1-2 W. Main St. 22d2t*

One house, 267 N. Fifth St., 2 houses N. Williams St., 61 acres land southeast of city. Enquire C. E. Ballou, 22 N. Williams St. Phone 7651-White. 21d3t*

Best house bargains in city, if quick. Dr. Emery, Scott Bldg., Phone 5141-White and 7992-White. 21d3t*

My home, 227 Woods Ave., for $2500, be quick if you want it. Address G. W. Emery, Cadiz, O. 21d6t*

A lot in Tallmadge Addition. $290. $25 down, balance monthly payments. Inquire 120 N. 4th St. 20d3t*

Good property on Jefferson St. Hard and soft water, gas, fruit, new barn, good cellar. Price $1000. Inquire 147 Jefferson St. 19d6t*

Twenty acres off the Showman farm, containing best apple orchard in the county. Call Miss Nan Showman, Farmer 47. 4-13dtf

Car line property from 2 to 30 acres. 100 acres, 3 miles out, $6500, bargain. H. P. Montgomery, Granville, O., Phone 548. 3-6dtf

LOTS. LOTS. LOTS.

32 of them on Fulton avenue, on any kind of terms to suit purchaser. Young man, buy a lot and save your money. F. H. Keenan at Wyeth's Bicycle store, or phone 3362-White. 20d12t

THE BUCKEYE STATE DETECTIVE AGENCY
Handles all kinds of legitimate business. Divorce cases. Both male and female operators. Prices reasonable. Good references as to ability.
458 W. Sixth Ave., Columbus, O.

One thousand packages of seed given away Monday at the Arcade Florist. 1t

FORMER NEWARKITE GRANTED DIVORCE IN MILWAUKEE

(Special to Advocate.)

Milwaukee, April 22.—Charles W. Rogers was today granted a divorce here from his wife, Bessie Rogers, on his allegation that she refused to leave their former home in Newark, Ohio with him when he left in 1905.

Singapore within a few years will have one of the greatest harbors in the world. Nearly fourteen million dollars more is to be spent on it.

Auditorium Theater

Sunday Night

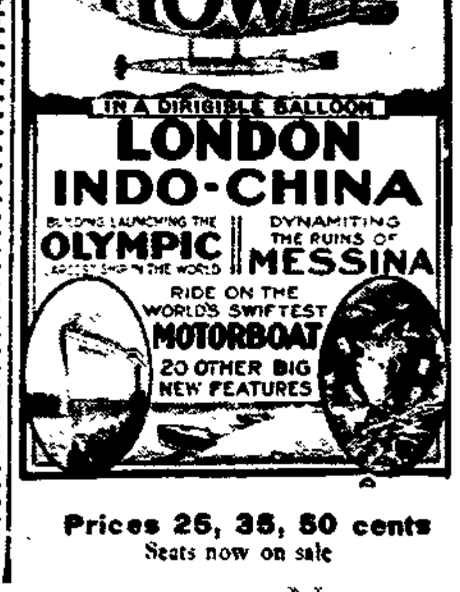

Prices 25, 35, 50 cents
Seats now on sale

NewspaperARCHIVE®
NewspaperARCHIVE®

HAD SALT-RHEUM FOR MANY YEARS

Doctors Failed to Cure Him—Goodhair Soap Did the Work in Three Days.

"For a long time I have suffered and been annoyed with a breaking out on the back of my hands, the doctors called it salt rheum. My hands were in such an awful condition I was ashamed to have them seen, so if I did not have a pair of old gloves on I would keep my hands in my pockets to prevent undue attention. Consulted several doctors and tried a number of remedies without any good results. Mr. J. I. Bolton of this city gave me two little samples of Goodhair Soap, requesting me to try it. The first application of the lather of this wonderful Soap gave me benefit and in three days' time my hands were entirely well."

F. J. SOUTHWELL,
Brant, Mich.

If your druggist will not supply you with Goodhair Soap, send 25c to Goodhair Remedy Co., Newark, Ohio.
Sample on request.

We will loan you $35 for 50 weeks at

84c Per Week

Other amounts at same proportion.

We will loan you any amount from $5 to $100 on household goods, pianos, horses, cattle, implements, fixtures, etc., without removal.

Write or phone us today and our agent will call and explain to you how we loan money privately and at low rates.

Loans made in Columbus and all nearby towns and country.

Our agent is in Newark every Friday.

Fill out blank below.

Name .....

Address .....

STATE LOAN COMPANY

Cor. High and Spring Streets.
6th floor Union Nat'l. Bank Bldg.,
Bell, Main 4566; Citz., 8065.
Columbus, Ohio.

YOUR GARMENTS LOOK LIKE NEW IF CLEANED BY

STATE DYE WORKS

51 NORTH FOURTH ST.
BOTH PHONES. WAGON CALLS

Every Woman

is interested and should know about the wonderful
MARVEL Whirling Spray
The new Vaginal Syringe. Best—Most convenient. It cleanses instantly.

Ask your druggist for it. If he cannot supply the MARVEL, accept no other, but send stamp for illustrated book—sealed. It gives full particulars and directions invaluable to ladies. MARVEL CO. 44 East 23d Street, NEW YORK.

ALL KINDS

Slate and Tin—Crimped and Corrugated Roofing

REPAIR WORK, STEEL CEILINGS.

I have bought two cars of Furnaces of Schill Bros.' Co., Crestline, Ohio, same to be delivered May 1st. Anyone needing a furnace for year 1911, can buy same for $5.00 less if allowed to deliver from car to their home. I have bought the amount to get the price, and if in the market, come and see me before you buy. My price will surprise you.

AUTOMOBILE MUD GUARDS AND DASH HOODS, ETC.

H. A. BAILEY

Formerly of Bailey & Keeley, Successor to Nutter & Bishop.
11 N. Fourth St. Cit. Phone 1172.

THE OHIO ELECTRIC RAILWAY COMPANY

You Get the Benefit of Fast and Frequent Limited and Local Service When Traveling on the

Ohio Electric Railway

ZANESVILLE
NEWARK
COLUMBUS
SPRINGFIELD
DAYTON
RICHMOND
INDIANAPOLIS
UNION CITY
MUNCIE
MIDDLETOWN
HAMILTON
CINCINNATI
URBANA
BELLEFONTAINE
LIMA
TOLEDO
VAN WERT
FT. WAYNE
INDIAN LAKE
BUCKEYE LAKE

B. B. Bell, D. P. A., Columbus, Ohio.

W. S. Whitney, G. P. A., Springfield, O.

LODGE NEWS

Order of Moose.

The largest meeting yet held by Licking Lodge, No. 499, was held last Wednesday evening in Red Men's hall, when 49 candidates were initiated, 1 transfer and 80 applications for membership were received. The charter was closed and an initiation fee of $10 was decided upon for a short time. The team put on the work in fine shape. Brother Garrison knows how to drill a team. John Price was selected as chairman of the amusement committee and selected the following aids: Messrs. Seymour, McFarland, Garrison and Hamilton. An old-fashioned black-faced Georgia Minstrels will be the first stunt put on. Messrs. Jamison, Houck, Vogelmeier and Sunderland could hardly keep their eyes open, having attended the Moose ball at Columbus the night before and were full of praise for the Columbus bunch. Brother Hamilton recited a poem that brought forth hearty applause and was followed by Ripple, Spitzer, Hutchinson, Shirer and Wegman. A unanimous vote of thanks was given Big Moore Jack Wegman for the quality of the applicants he solicited in organizing Licking Lodge.

Hereafter the lodge will meet in Eagle Hall, over the Empire theatre, on Thursday evening, instead of on Wednesday evening.

Odd Fellows.

Olive Branch Lodge held its regular weekly meeting Tuesday evening, April 18. Routine work was transacted. April 25, the second degree will be conferred. It is hoped that every member will be present. On Sunday, April 23, anniversary services will be held in the I. O. O. F. hall at 2:30 o'clock. Let every Odd Fellow in the city turn out and hear this service. A special program will be rendered. Good speaking and music. Don't forget the date, and bring a friend along with you.

Newark Lodge, No. 623, met in regular session Monday evening, April 17. After the routine business the initiatory degree was conferred on several candidates. Monday night, April 24, the first degree will be conferred on two candidates.

At 2:30 Sunday afternoon at the I. O. O. F. hall suitable exercises will be held in commemoration of the 92d anniversary of Odd Fellowship. Past Grand Master L. B. Houck of Mt. Vernon will be the main speaker for this occasion. There will be a male quartet and music will be furnished by the Mozart string quartet, under leadership of Prof. B. F. Stuber. All Odd fellows and their families and the public in general are cordially invited to be present.

K. O. T. M.

Octagon Tent, No. 132 has a membership campaign on hand. Deputy Shinn of McConnellsville, is in the city assisting in the work, and is very busy. He will probably spend Sunday at his home. The names and addresses of any prospective member should be handed to the record keeper at his office Saturday night. Make an extra effort to be present at the regular review Wednesday, May 3. The great camp degree team will be present at a special review about May 10.

Royal Neighbors.

Daisy Camp met in regular session with a good attendance. Nine applications were balloted on and two adoptions took place. Preparations are going on for the tenth anniversary, May 10. There will be visitors from Hebron, Alexandria and Johnstown, at which time a large class will be taken in. The initiatory work will be put on in the afternoon. All officers and fancy drill team will practice Sunday afternoon at 2 o'clock. Next regular meeting April 26.

Modern Woodmen.

Cedar Camp, No. 4727, met in regular session Monday night. Five applications for membership were received and elected. Three candidates were shown through the mysteries of Woodcraft. The committee on Woodman Memorial Day reported that the services would be held this year on the regular day, the first Sunday in June. Arrangements have been made, if the weather is inclement, to hold the services in the new M. E. church. The committee on Mothers' Day reported that the date has been changed to the first Sunday in May, on account of the dedication of the new M. E. church coming on the regular Mothers' Day. Monday night, May 1, the camps of Licking county will hold a county class adoption in the hall of Cedar Camp. Tuesday, May 2, the Ohio State Camp will be held in Columbus to elect delegates to the head camp in Buffalo, N. Y. J. M. Lambert, W. S. Brandriff and E. C. Richardson are the delegates to the state camp. At the next meeting there will be candidates to receive the work.

Order of Eastern Star.

There was a large and enthusiastic attendance of the members of Newark chapter No. 305 Order of the Eastern Star, at their hall on Friday night. The occasion was the annual inspection of the chapter, and this most important duty was ably performed by Mrs. William Harrison Turner, of Mt. Vernon. Mrs. Harrison, after the inspection, paid a high compliment to the chapter for its efficiency and also complimented the secretary, Mrs. Hannah Walker, for the efficiency and correct manner in which the books of the chapter were kept. For the benefit of the inspecting officer the floor work was put on by the team in the initiation of two candidates, which was highly satisfactory in every respect. The music furnished during the evening was of a very high order and elicited much favorable comment. The vocal solo by Mrs. Ditter and the piano solos by Miss Bonshire were especially fine and were much appreciated. During the evening the Rev. Mr. Schmidt, who was present, made some remarks of a very interesting nature. The affair closed with a fine banquet, which was much enjoyed by all who were present.

$100 Reward, $100.

The readers of this paper will be pleased to learn that there is at least one dreaded disease that science has been able to cure in all its stages, and that is Catarrh. Hall's Catarrh Cure is the only positive cure now known to the medical fraternity. Catarrh being a constitutional disease, requires a constitutional treatment. Hall's Catarrh Cure is taken internally, acting directly upon the blood and mucous surfaces of the system, thereby destroying the foundation of the disease, and giving the patient strength by building up the constitution and assisting nature in doing its work. The proprietors have so much faith in its curative powers that they offer One Hundred Dollars for any case it fails to cure. Send for list of testimonials.

Address F. J. CHENEY & CO., Toledo, O.

Sold by all Druggists, 75c.

Take Hall's Family Pills for constipation.

There are over 40,000 foreigners in Portugal. The total population at the last census (1900) was 5,422,000, just a little over the population of London, which was estimated in the middle of 1909 at 4,832,928.

Doctor—"Do you notice a ringing in your ears?" Fair Patient—"Certainly; I'm a telephone girl."

PILES CURED AT HOME BY NEW ABSORPTION METHOD.

If you suffer from bleeding, itching, blind or protruding Piles, send me your name and address, and I will tell you how to cure yourself at home by the new absorption treatment; and will also send some of this home treatment free for trial, with references from your own locality if requested. Immediate relief and permanent cure assured. Send no money, but tell others of this offer. Write today to Mrs. M. Summers, Box P., Notre Dame, Ind.

ercised over the possible fate of one them? If he was taking no part that night's work, he would simhave kept still.

Before we proceed further I wan call your attention to an admitted t—admitted by the defendant or stand and by his lawyers, that July 8th the defendant was ented in an unlawful business—that m noon until after Etherington s hung he was engaged in a crim l enterprise, the unlawful sale of or.

he court will charge you that nslaughter is an included offense the crime of murder—in othe. rds, that this indictment charges defendant with manslaughter as l as with murder.

he court will tell you that if a unlawfully sets in motion a gerous force, and that results in death of a human being, he is ty of manslaughter, whether he nds to cause death or not.

he proof shows that the crowd th attacked the jail and killed erington loafed about Bolton's afternoon—talked of lynching man — drank this conterbranc r—until, when darkness came. as ready for riot and murder. I you to inquire whether or no liquor, unlawfully sold by the dean, had any part in bringing t this condition, and if it did, by own confession, the defendant is y of manslaughter.

or your benefit the court has de the words "aider, abettor and urer."

e must remember that this crime not a sudden outburst of popugrath, brought about by the com ion of some other crime, so hor as to shock an entire commun as is usually the cause for a re to mob law.

therington was a stranger to ev man in the mob; he had shot a while defending his own life. things had often happened with causing more than passing no

It was not the man himself o act of shooting Howard tha sed the mob to murderous fren it was his business—because he a dry detective.

his shooting of Howard had been influence with the mob, they ld have killed him at the Pall. n the shooting occurred. No, the which formed at the time of the s, which chased Etherington to Park beat and kicked him, struck with black jacks and revolvers his nose was broken, his teeth cked out—until, bleeding and nsted, he was thrown into the ity jail—this mob which attacke r dry detectives on the streets o ark—here, there and every re—was not yet ready for murde e idea had yet to incumbate—the m had to brew before it was y to break

t the jail when Etherington was in, a meeting was suggested. Bol s man, Bush, was there, the mos e among the crowd.

at there was a meeting and defplans laid, the events of the

ORDINANCE NO. 2131.

Authorizing and directing the Director of Public Service to enter into a contract for the construction of a cement retaining wall on the west side of Log Pond Run on Buckingham Street, between Wallace and Ash Street.

Be it ordained by the Council of the City of Newark, State of Ohio.

Sec. 1. Whereas Council of the City of Newark, State of Ohio, has appropriated the sum of twelve hundred dollars for the construction of a retaining wall on the west side of Log Pond Run on Buckingham Street, between Wallace Street and Ash Street, to the Director of Public Service said director is hereby authorized and directed to enter into a contract with the lowest and best bidder for the construction of a cement retaining wall on the west side of Log Pond Run on Buckingham Street from Wallace Street to Ash Street for the protection of Buckingham Street, and said director is hereby authorized and directed to advertise for bids according to law for the construction of the same.

Sec. 2. This ordinance shall take effect and be in force from and after the earliest period allowed by law.

Passed April 17th, 1911.

ELMER ORR,
President of Council.

Attest:
JAMES M'CARTHY, Clerk.

Approved by the Mayor this 21st day of April, 1911.

JOHN M. ANKELE,
Mayor.

4-22&29

AMUSEMENTS

DAMON AND PYTHIAS.

All young men—and middle-aged ones, too—who are thinking of joining a fraternal organization are most urgently requested to attend the performance of the Grecian drama, "Damon and Pythias," at the Auditorium theatre Monday evening Apr. 24. They will then learn the noble virtue which is the corner stone of the Knights of Pythias order and also the reason the 85,000 members in Ohio (700 of whom are in Newark) are so proud of it. Rehearsals for this play have been going on for over a month under the personal direction of Prof. J. W. Stroupe, who has had a big job on his hands, but has worked wonders with the talent he had, all of whom are members of Roland Lodge No. 305, except B. F. McDonald, who plays the part of Dionysius, the king—and plays it finely, by the way—who is a member of Newark Lodge, No. 13.

Prof. Stroupe takes the part of Damon, and his equal would be hard to find in many a long day. Carl Myers makes a handsome Pythias and looks and acts the part to perfection and will no doubt cause many a quiver among the fair sex. Mrs. J. T. Harbottle as Calanthe, Miss Bessie Souverain as Hermion, and Miss Florence Myers as Arria will please everybody. The others in the cast will faithfully portray the characters they represent. The music which will add greatly to the production, will be furnished by the Auditorium orchestra, assisted by the orchestra from Roland lodge. Tickets can be reserved at the box office.

"NEWLYWEDS AND THEIR BABY."

"The Newlyweds and their Baby, the 60 1-2 people music show that comes to the Auditorium theatre tonight, is composed of the usual ingredients, only more so, girls prettier than usual, gowns that beat all, stage effects uncommonly elaborate, even in this day and age, a stage baby, Jimmy Rosen, more canny—or uncanny than even little Nemo; German dialect comedians with more dialect than ever, and motion swifter and dizzier than any previous record. The performers make their entrances and exits at furious rate of speed, and even the colored lights that are flashed upon them twinkle like the electric signs of New York during the Hudson-Fulton celebration. There is less repose in the performance than in the tip of a terrier's tail.

The story behind all this is elaborated, as has been explained before, from the famous cartoons familiar to students of the Sunday comics, which portray the ludicrous behavior of the Newlyweds with their preposterous child, Napoleon. Leo Hayes is to be complimented upon his success in making himself resemble an impossible original and George P. Murphy in the character of the waiter is invaluable in his fun-making. His "Operatic Solution" with a male chorus is excellent foolishness. Of the dozen and more musical numbers and dancing specialties that make up the major part of the entertainment the "Boogie-Boo" sung by a chorus of young persons of the "broiler" variety, and led by the agile and spirited Eva Marsh, takes first place, though "My Sweitzer Bride" and "Mr. Jigger" also show originality and quaintness highly entertaining. Countess Olga von Hatzfeldt plays and decidedly looks the part of "Mrs. Newlywed" to perfection.

"GRAUSTARK."

"Graustark," the dramatization by George D. Baker of George Barr McCutcheon's novel of the same title, comes to the Auditorium theatre on Wednesday, April 26. This is one of the big theatrical successes of years. The play teems with heart interest. All its absorbing situations revolve around the love affairs of the Princess Yetive of "Graunstark," and Grenfall Lorry, a wealthy, dashing, handsome young American. The young lover is falsely accused of having slain a rival. His life is in jeopardy; the Princess' throne is tottering, when Anguish, Lorry's artist friend, shrewdly guesses the man and wins a confession, by running his strong American bluff.

The abduction of a Princess, the murder of a Prince, the escape and reappearance of the falsely accused lover and his final acceptance by Princess Yetive and her people are features of gripping interest which makes the play so successful. It unfolds a story of a love behind a throne in a delightful manner, without sacrificing any of the intense interest. Romantically inclined persons find the play to their liking.

Scenically, it is a marvel of that art. The hotel, boudoir and throne room settings are gorgeously artistic, convering ideas of court splendor, which are rounded out by the costumes of the players, each being exactly suited to the requirement of the play. Nothing is lacking in the lavish equipments of this spectacular romantic play.

The artists engaged in the interpretation of the different characters are thoroughly fitted for the parts they are portraying, each having been carefully selected for their capabilities.

"Graustark" should prove the biggest dramatic treat of the season.

THE TIME, PLACE AND THE GIRL.

When an attraction such as The Time, Place and The Girl, which is to be presented at the Auditorium theatre, April 29th is announced and popular interest is aroused, one frequently hears the question, "what do you know about this comedy?" Local theatre-goers will therefore be interested in the comments of the press in cities where The Time, Place and The Girl has appeared this season.

The Bangor, Maine, Commercial says in part: "The Time, Place and The Girl, a bright musical comedy, was presented at the Bangor Opera House Tuesday evening before one of the largest audiences of the winter. The lines are particularly entertaining and bright, the production was well staged and the costumes were new and attractive. The good-looking, well trained chorus did their part with vigor and grace."

The Portsmouth, N. H., Herald says: "All in all it was a first class company and would be sure of a welcome on its return to this city."

"'An excellent show,' was the verdict of the audience," comments the Augusta, Maine, Journal.

Clarksburg, W. Va., Exponent says: "The performance was pleasing and prolonged applause was frequent. This is one of the best equipped companies of the road."

The Post Standard, of Syracuse, N. Y., states: "The company is large and the play sparkles with wit," and the Utica Daily Press adds: "The large company is good as vocalists and better as fun-makers."

ORPHEUM.

Manager Bassett is offering Royell's Minstrels as a special treat to the theatre-going public of Newark at the popular Arcade play house next week, vaudeville's greatest musical offering. The only vaudeville minstrel show carrying its own band and orchestra, with 18 high class artists, a great display of special scenery and electrical effects with each and every act. This is not a small seven men affair, but a real minstrel show—first part, olio and brass band street parade.

The first scene opens with a deck scene on the battleship New York, under the command of Barton W. Shipley, interlocutor. A real orchestra on the bridge. The regular ballads, gags and end songs are given with Charles Royelle as the principal comedian, and Joe Hoffman and Arch Wilson on the ends.

The olio contains several features. Among the specials are Shipley, King, Rozelle and Wilson, who are billed as "The Four Harmony Kings," in melodious melodies. They play string instruments, brass and saxophones, introducing plenty of good clean comedy as well as first class music.

The Alabama Male Quartette will be another feature in harmony and the beautiful plantation scene with dancing pickaninnies will be enjoyed by all. Do not miss this opportunity of seeing a real minstrel show at the Orpheum.

LABOR NEWS

The regular meeting of the Newark Trades and Labor Assembly will be held tomorrow morning at nine o'clock, when considerable business of importance will come up for consideration, and it is hoped that all the delegates will be present.

Important reports from the arbitration, legislative and postoffice committees will be presented, and quite a bit of new business will claim attention of delegates.

The last regular meeting was well attended and all officers were present, with the exception of President Deines, who is still out of the city. In his absence Vice President Litton presided.

George Bingman made a good report on behalf of the infirmary committee. Mr. Morgan also reported for the legislative committee.

Communications from the White Rats union, composed of actors and show people, and from the Bucks Stove and Range Co. of St. Louis were received, filed and recommendations were complied with.

The print-shop boys were out in full force. Messrs. Roeser, Volmer and Butler, committee on baseball, made a good report, which was received and filed. Mr. Butler reported that the Butterick Pattern Printing Company was now fair to union labor, and Mr. Volmer made a talk along union lines.

A. J. Bingham was appointed chaplain to fill a vacancy. J. W. Albright was appointed to membership on the arbitration board.

The Labor Day committee was appointed as follows: A. J. Bingham, Frank Caine, C. M. Edmunds, J. H. Sherritt and Charles Roeser.

Secretary Morgan was requested to write a communication to the city council, thanking that body for the action it has taken on the matter of the gas franchise for Newark.

A CORROBORATION

Of Interest to Newark Readers.

For months Newark citizens have seen in these columns enthusiastic praise of Doan's Kidney Pills, by residents of this locality.

Would these prominent people recommend a remedy that had not proven reliable?

Would they confirm their statements after years had elapsed if personal experience had not shown the remedy to be worthy of endorsemetn?

No stronger proof of merit can be had than confirmed testimony.

The following statement should carry conviction to the mind of every Newark reader.

G. W. Harter, Hebron, Ohio, says: "I suffered from kidney complaint for years and received no benefit from physicians' prescriptions. I was finally led to try Doan's Kidney Pills and they cured me. At that time I publicly endorsed them and I now gladly do so again."

For sale by all dealers. Price 50 cents. Foster-Milburn Co., Buffalo, New York, sole agents for the United States.

Remember the name—Doan's— and take no other. 30

From a woman's point of view an ideal husband is one who thinks he has an ideal wife.

COMMUNICATED

(Communicated.)

Editor Advocate:—In behalf of all the children of our city—especially the children of the poor—I would like to cry Amen to the plea for parks and playgrounds made by Mr. F. L. Beggs in his communication to the Board of Trade meeting Thursday night. I certainly hope the agitation of this question will continue until our citizens all see the need of making this provision for the enjoyment and education of our juvenile population; but I confess that I do not see how the enterprise can be carried into effect or even be started on the way until some rich man—or a number of them—wants to build a monument to himself before he dies by making a large and liberal donation for this purpose.

M. R. SCOTT.

Midnight in the Ozarks.

and yet sleepless Hiram Scranton, of Clay City, Ill., coughed and coughed. He was in the mountains on the advice of five doctors, who said he had consumption, but found no help in the climate, and started home. Hearing of Dr. King's New Discovery, he began to use it. "I believe it saved my life," he writes, "for it made a new man of me, so that I can now do good work again." For all lung diseases, coughs, colds, la grippe, asthma, croup, whooping cough, hay fever, hemorrhages, hoarseness or quinsy, it's the best known remedy. Price 50c and $1.00. Trial bottle free. Guaranteed by F. D. Hall, druggist.

A man is sometimes forced to pocket his pride, but a woman has no pockets.

A Real Remedy

FOR COLDS, GRIPP, FEVERISHNESS AND ACHING.

Hicks' Capudine will do the work as nothing else will. It quickly banishes the aching and feverishness and restores normal conditions.

Capudine also cures Headaches of all kinds, including sick or nervous headaches, and headaches caused by heat, cold, gripp or stomach disorders.

Capudine is liquid—easy and pleasant to take—acts immediately. 10c., 25c. and 50c. at drug stores.

LEGAL NOTICE.

State of Ohio, Licking County, Probate Court:

Lillian F. Welch, Plaintiff, vs. Edgar A. Welch, Defendant.

The defendant, Edgar A. Welch, whose place of residence is unknown, will take notice that on April 15th, 1911, the plaintiff filed her petition in the probate court of Licking County, Ohio, praying that she be divorced from the defendant and granted the care and custody of their minor child and awarded reasonable alimony, on the ground of cruelty and gross neglect of duty in failing to provide for the plaintiff and their child.

Said defendant is required to answer on or before six weeks from April 15th, 1911, or the allegations of said petition will be taken as true.

LILLIAN F. WELCH.
Flory & Flory, Attys. 4-15sat6t

NOTICE TO CONTRACTORS.

Notice is hereby given that the Board of Commissioners of Licking County, Ohio, will receive sealed proposals up to 1 o'clock P. M. on the 3rd day of May, 1911, at their office in the Court House, Newark, Ohio, for furnishing and placing ready for the belt, one 100-inch Double 12-inch roll, ribbon feed Mangle Machine for Licking County Children's Home; other sized machines considered if bid upon.

A deposit or certified check for 10% of amount of bid will be required as a guarantee that bidder will enter into contract, should they be the successful bidder.

C. L. RILEY,
County Auditor.
4-1sat-4t

R'y. Time Cards

B. & O. R. R.
Leave Newark, Ohio.

Northbound		Westbound	
No. 7....	*7:45 am	No. 108...	2:55 am
No. 17...	**8:10 am	No. 107...	7:50 am
No. 3....	*1:50 pm	No. 111..	**11:20 am
No. 15....	9:20 pm	No. 103...	1:45 pm
		No. 101...	9:15 pm

Eastbound		Southbound	
No. 106..	*12:52 am	No. 208..	**7:50 am
No. 14..	* 8:40 am	No. 210..	**3:15 pm
No. 102..	* 7:45 am	*Daily	
No. 104..	*12:40 pm		
No. 112..	**3:40 pm		
No. 8..	* 7:05 pm	**Except Sunday.	

Arrivals from the North.

No. 4	.....	*12:25 pm
No. 16	.....	**6:35 pm

P., C., C. & St. L. RAILWAY.

Eastbound		Westbound	
No. 8....	1:48 am	No. 24....	1:10 am
No. 10....	8:30 am	No. 21....	5:50 am
No. 18....	9.50 am	No. 75..	** 7:18 am
No. 6....	12:55 pm	No. 77...	* 8:07 am
No. 14....	1:43 pm	No. 7....	9:05 am
No. 74..	** 5:12 pm	No. 19....	12:50 pm
No. 76...	* 6:45 pm	No. 3....	6:09 pm
No. 20 ...	8:55 pm	No. 13....	8:50 pm
No. 24....	9:15 pm		

*Sunday only.
**Daily except Sunday.

OHIO ELECTRIC RAILWAY
MAIN LINE.

Limitede Leave Newark for Columbus, daily except Sunday, 7:45 a. m. and every three hours until 7:45 p. m. and for Zanesville at 8:05 a. m and every three hours until 8:05 p. m

Locals Cars Leave Newark for Columbus daily at 4:40 a. m., 6:20 a. m and hourly until 11:20 p. m., and for Zanesville 5:45 a. m., 6:45 a. m. and hourly until 9:45 p. m.

GRANVILLE LINE.

First car departs at 4:55 a. m. Cars every hour thereafter until 10:55 p. m Last car from Granville 11:25 p. m.

Sunday—First car at 8:55 a. m.

CHICHESTER S PILLS

THE DIAMOND BRAND.
Ladies! Ask your Druggist for Chi-ches-ter's Diamond Brand Pills in Red and Gold metallic boxes, sealed with Blue Ribbon. Take no other. Buy of your Druggist. Ask for CHI-CHES-TER S DIAMOND BRAND PILLS, for 25 years known as Best, Safest, Always Reliable

SOLD BY DRUGGISTS EVERYWHERE

GRANDMOTHERS USED SAGE TEA

To Darken the Hair and Restore Gray and Faded Hair to Its Natural Color.

It is easier to preserve the color of the hair than to restore it, although it is possible to do both. Our grandmothers understood the secret. They made a "sage tea," and their dark, glossy hair long after middle life was due to this fact. Our mothers have gray hairs before they are fifty, but they are beginning to appreciate the vision of our grandmothers in using "sage tea" for their hair and are fast following suit.

The present generation has the advantage of the past in that it can get a ready-to-use preparation called Wyeth's Sage and Sulphur Hair Remedy. As a scalp tonic and color restorer this preparation is vastly superior to the ordinary "sage tea" made by our grandmothers.

This remedy is sold under guarantee that the money will be refunded if it fails to do exactly as represented.

This preparation is offered to the public at fifty cents a bottle, and is recommended and sold by all druggists.

SPECIAL AGENT,
Hall's Drug Store, 10 N. Side Square.

PERFECT HEALTH FOR YOU
Be Free From Constipation
Rheumatism, Biliousness
Dr. Read's Famous Liver Pills

A pleasant vegetable compound. Never failed in 25 years to quickly relieve obstinate cases. Guaranteed harmless and effective. Thousands of grateful users. BY MAIL, 25c, 50c, $1.00 bottles. Send 5c in postage for sample bottle.

LLEWELLYN KLE
1410 Chestnut St., Philadelphia, Pa.

TOO MUCH LOVE

Too much love for fun, frolic and rich food causes stomach, liver, kidney and nervous troubles. Other remedies help you but DENN'S SURE, SAFE AND SPEEDY cures you. Our discoverer, ten years a miserable sufferer with the above troubles, and RHEUMATISM for years, was cured in one week. To prove our remedy, while they last, regular size bottles only 25c at

All Drug Stores.

BLOOD POISON is the worst disease on earth, yet the easiest to cure WHEN YOU KNOW WHAT TO DO. Many have pimples, spots on the skin, sores in the mouth, ulcers, falling hair, bone pains, catarrh, and don't know it is BLOOD POISON. Send to DR. BROWN, 925 Arch Street, Philadelphia, Pa., for BROWN'S BLOOD CURE. $1.00 per bottle; lasts one month. Sold in Newark only by HALL, the Druggist, 10 North Side Square.

JOSEPH RENZ
Notary Public, Real Estate and Insurance.
Office No. 7½ West Side Square, over Sample Shoe Store.
Deeds and Mortgages written. All business entrusted to me will be promptly and carefully attended to.

Newark Attorneys

J. H. MILLER,
26½ South Third Street.

SMYTHE & SMYTHE,
45½ West Main Street.

JOHN M. SWARTZ,
Over Franklin National Bank.

ROBERT W. HOWARD,
23½ SOUTH SIDE SQUARE.
New Phone 1554.

FREDERIC M. BLACK,
907 Newark Trust Building.

JOSEPH W. HORNER,
702 TRUST BLDG. New Phone 903

FRANK A. BOLTON,
710 Trust Building.

RAY MARTIN,
Rooms 12-1-12 Lansing Block.

HENRY C. ASHCRAFT,
24½ West Main—New Phone 2 on 127.

J. R. DAVIES,
1040 Newark Trust Building.

Fitzgibbon & Montgomery,
907 Newark Trust Building.

FULTON & FULTON,
18½ North Park Place.

J. V. HILLIARD,
905 Trust Building.

JONES & JONES,
903 Trust Building.

HARRY D. BAKER,
7½ North Third Street.

D. M. KELLER,
Franklin Bank Building.

T. L. KING,
26½ South Third Street.

KIBLER & KIBLER,
1007 Newark Trust Building.

J. W. LEIDIGH,
704 Newark Trust Building.

NEWSPAPER ARCHIVE®

Afraid? Afraid to use hair preparations? Certainly not, if your doctor approves. Let him decide about your using Ayer's Hair Vigor for falling hair or dandruff. It will not color the hair, neither will it harm or injure. J. C. Ayer Co., Lowell, Mass.

LOCAL NEWS

MASONIC CALENDAR.

Acme Lodge.
Acme Lodge, F. and A. M., Thursday evening, May 11, 7:30 o'clock, regular wor. E. A. degree.

Bigelow Council.
No. 7, R. & S. M., Wednesday evening, May 3, 7:30 p. m. Regular.

Newark Lodge.
Newark Lodge, No. 87, F. & A. M. Regular, Friday, May 5, at 7:30 p. m.

Warren Chapter, No. 6, R. A. M.
Special convocation Monday, April 24, p. m. Conferring degrees and balloting. Stated convocation Monday, May 1.

Dr. A. V. Davis, Dentist.
Teeth extracted without pain. Office 47-C S. Third street, first floor. 'Phone 389. 10-21tf

Why do so many drink Chalybeate Spring Water? There is a reason. Phone for a sample. Office 47-C South Third street. Phone 389.

The big taxi cab costs no more. Call C. C. Rider. Cit. 977. 18-5t*

"Always on the job," White's taxicabs. Immediate service. Both phones. 2-21tf

It saves the woman—Buy a Yost Motor Washer. Elliott Hdwe. Co. 4-3-tf

You'll always find White's **"always on the job"** taxicabs at Kuster & Co's restaurant. Both phones, No. 2. 2-25-tf

Any one having ticket No. 273 at Molders' dance, call 168 Union street. 20-3t*

Y. M. C. A.
Furnishes lunch to ladies as well as to men. 4-20-d3t

Lawn mowers sharpened and repaired at Parkinson's, Elmwood Ave. 4-18-eod-tf

Special Film Feature.
The Mazda has engaged for Tuesday April 25, "The Tale of Two Cities," adapted from the famous novel of Charles Dickens. This big feature consists of three reels and meets all expectations. Pleasing to young and old. Admission 5c. 21-3t.

Farmers
Fertilize your corn with BASHUMUS BRAND, BIG CROP FLINT CORN. A special brand for corn. A HUMUS FILLER is used instead of rock or sand. Come in and examine a sample. Charles U. Stevens, 40 South Second st. 4-15eodtf

Have You a Home?
If not, see Fred C. Evans' advertisement in another column of this paper. Here is your opportunity. 4-15ths-dtf

The regular rummage sale Wednesday evening, April 26, to 29th, in Market. 22d3

Announce Birth.
Born, to Mr. and Mrs. P. C. Bratton, an 11-pound son, April 19.

Police Court.
Police court this morning consisted of two victims suffering from intoxication. The usual fines were assessed by Mayor Ankele.

Woodside Presbyterian.
County Clerk Edward Larason will fill the pulpit of Rev. George W. Applegate at Woodside Presbyterian church Sunday evening at 7:30, the latter preaching the baccalaureate sermon at St. Louisville.

Entertainment at Hebron.
An entertainment will be given at Hebron I. O. O. F. hall Thursday evening April 29, under the auspices of Rebekah Lodge, No. 374. The program will consist of addresses, music and a fancy drill.

Mr. Ankele Sr. Ill.
Jacob Ankele, father of Mayor John M. Ankele, is ill at his home in South Second street. He has been confined to his home for nine weeks. His condition has remained unchanged for the past week.

Preserving the Trees.
Several Newark people have awakened to the importance of preserving their shade and fruit trees and are now giving employment to tree surgeons. By proper treatment decaying trees can be preserved indefinitely.

Men's Meeting.
The men's union meeting Sunday will be at the Woodside Presbyterian church at 3 p. m. Men are urged to be present and enjoy one of those wholesome meetings that men have enjoyed during the past months. Rev. H. J. Holcombe will deliver the address and the men are assured that they will have a helpful address from this man, who has proven himself to be a leader of men. Dr. C. B. Keller will preside and the men will join in a song service at the beginning of the meeting. Many from various parts of the city have not as yet visited the new Woodside church and it is hoped that they will take advantage of this opportunity to visit the church and to encourage the men in that part of the city in their religious work. These meetings are for all men.

Special Train.
A special train passed through the city Saturday afternoon at 12:30 o'clock over the Baltimore and Ohio railroad, carrying one hundred and twenty-five soldiers en route from the Columbus barracks to San Francisco. The soldiers were in charge of several officers.

Some Difference.
The difference in the spring of 1910 and 1911 is noted by those who keep a record of the weather. Last year at this time the trees were in full bloom. The backward season caused the florists a great loss, as there was not enough sunshine to bring the lilies into bloom for Easter.

Injured at Johnstown.
John Kelley, a T. & O. C. freight conductor, who sustained painful injuries at Johnstown several days ago, is reported as rapidly recovering from his injuries. In jumping on the pilot of his engine, while doing some switching, his feet slipped and he was dragged quite a distance over the ends of the ties on the track, sustaining a number of very bad bruises.

Weather Handicaps Farmers.
The farmers in this section are handicapped this spring owing to the cold and wet weather, which has given them a great setback in conducting their farm work, as in many parts of the county the ground has been too wet to plow, and present indications are that corn will be planted late this season unless there is a sudden change in the weather for the better.

Lincoln Spoke in Newark.
President Lincoln passed through Newark when he was on his way to be inaugurated in 1861. The train stopped at the old Pan Handle and Baltimore and Ohio depot, on South Third street, and President Lincoln appeared on the rear platform and made a short speech. There are quite a number of people still living in Newark who saw him that day, fifty years ago.

Appointed Engineer.
Mr. Howard L. Maddocks, the well known engineer and contractor, has just been appointed engineer of the street paving and sewer work at Croton. The enterprising citizens of that place will pave the streets around the public square, mecadamize some of the principal streets and put in a small sewage system. The people of Croton are all alive to their best interests and the interests of the town.

Pataskala's Gala Day.
May 13th is to be a red letter day for Pataskala. The track meet in which teams from the several high schools of the county will contest for honors, is to be held at the fairgrounds there. In the evening at the Auditorium the Pataskala glee club, assisted by a few out of town artists, will render a concert which, from reports, is to be an event of which all lovers of good music should avail themselves. The proceeds are for the benefit of the baseball association.

CHARLES BODLE.

Charles Bodle, Jr., aged 19 years, who made his home with his grandmother, Mrs. Mary A. Bodle, near Fallsburg, died there Friday evening at 5:30 o'clock, after an illness of about one year, with diabetes. Funeral services at the Baptist church, Fallsburg, Sunday, 10:30 a. m. Interment in the cemetery at Fallsburg.

B. F. McDonald plays the part of the tyrant king, "Dionysius," in the great drama, "Damon and Pythias," at Auditorium theatre Monday night, under auspices Roland lodge K. of P. 1t

HYPOCRISY.

While charges of inconsistency, maladministration and graft are occupying public attention, it may be pertinent to remark that the political crime of the present decade is not larceny, but hypocrisy.—Job E. Hedges.

Baby's Voice

Every woman's heart thrills at the cooing and prattling of a baby, and motherhood is her highest and purest joy. Yet the suffering incident to this great consummation of her life's desire, robs the anticipation of some of its sweetness. Most of this can be avoided by the use of Mother's Friend. This great remedy prepares the expectant mother's system for the coming event, and its use makes her comfortable during all the term. Mother's Friend assists nature in gradually expanding all tissues, muscles and tendons, it strengthens the ligaments, keeps the breasts in good condition, and brings the woman to the crisis in healthful physical condition. The regular use of Mother's Friend lessens the pain when baby comes, and assures a quick and natural recovery for the mother. For sale at drug stores. Write for free book for expectant mothers.

Mother's Friend

BRADFIELD REGULATOR CO., Atlanta, Ga.

OBITUARY

MRS. DARNES' FUNERAL.

The funeral of Mrs. Thos. Darnes who died Thursday evening at the home of her daughter, Mrs. Oda Bergaman, in Madison township, will take place Sunday at 2 o'clock (standard) at the U. B. church in East Newark. Burial in Cedar Hill cemetery.

INFANT'S DEATH.

The infant son of Mr. and Mrs. Wesley Clow died at the home of its parents near Martinsburg Friday morning after a short illness. The funeral was held Saturday morning and interment was made in the Martinsburg cemetery.

MRS. ROBT. JOHNSON.

Word has been received here that the funeral of Mrs. Robert Johnson wife of the manager of the Meyer & Lindorf store at Mt. Vernon, was held at Cherokee, Kan., Friday afternoon at 2 o'clock. Mrs. Johnson died unexpectedly in a Columbus hospital after a brief illness.

DEATH OF INFANT.

The infant son of Mr. and Mrs. Wilton Rider, died at the home of the parents in the Arcade building on Friday. A short service was held in the parlors of George Bowers' undertaking establishment Saturday by the Rev. L. P. Franklin, and the interment was made in Cedar Hill cemetery.

JAMES A. BAKER

James A. Baker, a well known resident of Newark, who has been working for the Panhandle Railroad company for some time, died at his home 139 Madison avenue about 7 o'clock Friday night, after an illness of about a month with tumor of the brain, aged 29 years. The deceased is survived by his widow and mother.

The funeral services will held on Monday morning at 10 o'clock at the home of the deceased. The interment will be made in Cedar Hill cemetery.

Don't fail to see the best home talent play of the season, "Damon and Pythias," at the Auditorium on Monday night. Prof. J. W. Stroupe, director. 1t

OPEN MEETING OF ROYAL ARCANUM

One of the most enjoyable events that has taken place in secret society circles in Newark was the open meeting of Bayard Taylor council 221 Royal Arcanum, at its hall on the south side of the public square, Friday evening, and the banquet which followed. The program at the hall consisted of music, speeches, etc. There was a large attendance of the members and their ladies. Highly interesting addresses were made by Fred Wilson, Mayor Ankele, Bertram Kidwell and others, and splendid music was furnished by Stevens' orchestra.

At the conclusion of the program at the hall all adjourned to Kuster & Co.'s cafe, where an elegant banquet was served to about one hundred persons.

COURT NEWS

Got Alimony.

The Court of Common Pleas Saturday morning heard the evidence in the case of Ida M. Donaldson against Wm. H. Donaldson, being an action for divorce and alimony, which has been pending in that court for over a year. The plaintiff was granted a divorce from the defendant and recovered alimony satisfactory to the parties. Kibler & Kibler, attorneys for the plaintiff.

Common Pleas Court.

Kibler & Kibler, as attorneys for the Baltimore and Ohio Railroad company, Saturday filed an answer on behalf of their client in the Common Pleas Court in the case of Burr Wilson against the company and in the case of Henry Scheidler and others against the company. The answer in the Scheidler case is a general denial and the answer in the Wilson case pleads a contest exemption from liability beyond a limited amount. The Scheidler case involves a question of the width of the company's right of way through the Scheidler farm, and the Wilson case involves damages growing out of the alleged injuries.

Alimony Case.

In the case of Ward vs. Ward, the court allowed the plaintiff temporary alimony in the sum of twenty-five dollars to be paid on Saturday, the 22nd of April, and twenty-five dollars a month thereafter until finally heard upon the question of whether or not the plaintiff should be granted a divorce.

Be sure and see Mrs. J. T. Harbottle as "Calanthe" at Auditorium, Monday night, in the Grecian drama of "Damon and Pythias." There are 32people in the cast. Seats now on sale. 1t

MINISTER STABS FELLOW DIRECTOR

Huntington, W. Va., April 22.—E. E. Adkins, a wealthy brick manufacturer of this place, is dying of stab wounds inflicted by Rev. M. C. Johnson, a Methodist minister. Both men are directors in a brick plant and differences which arose in a board meeting led to a personal encounter on the street today. Adkins knocked the minister down and the latter pulled a knife and began stabbing his assailant. The doctors say that Adkins can not recover.

One thousand packages of seed given away Monday at the Arcade Florist. 1t

PERSONALS

Miss Fannie Moore spent Saturday in Zanesville.

Mrs. Charles Rhoads spent the day in the Capital City.

Rev. J. M. Wells of Mt. Vernon was in Newark yesterday.

Mrs. William Moore, who has been quite sick with lung fever is improving.

Mrs. Harry Turner of Mt. Vernon is in Newark visiting relatives for a few days.

Miss Carita Buxton of Mt. Vernon is in the city the guest of Miss Lorena Miller.

Mrs. James K. Hamill left for Springfield Saturday morning, where she will make a short visit.

Miss Fulton, daughter of Hon. W. D. Fulton, left for Washington C. H., Saturday morning, for a short visit.

City Auditor William Walthoop was in Columbus Friday in consultation with the state auditor's department.

Mr. and Mrs. Edward Wilson of Findlay are visiting the latter's sister, Mrs. C. G. Miller, of Indiana street.

Prof. Harold W. Emswiler and Miss Beatrice Fairall of Utica were in Newark Saturday attending the "Newlyweds."

Thomas and David Laughery, prominent stock buyers of Morrow county, were in the city Saturday for a short time. They were on their way home from the east.

Mrs. John Taylor of Spring street and Mrs. C. V. Jeffres, east of Newark, have gone to Bremen on account of the serious illness of Mrs. Taylor's sister, Mrs. Rutherford.

Dr. E. E. Montgomery of Philadelphia, Pa., and Thad L. Montgomery of Coshocton will be guests over Sunday of their mother, Mrs. H. A. Montgomery in East Main street.

Mrs. P. E. Burge and granddaughter Dorothy Burge of Hudson avenue, left Friday for Akron, where they expect to remain a couple of weeks visiting Mr. and Mrs. M. C. Burge of that city.

Mr. and Mrs. G. N. Crawson of Hamilton, O., who have been visiting relatives and friends here during the past week, returned home Saturday morning, after having had a very pleasant visit.

Mrs. James D. Morgan of Pittsburg, who has been visiting at the home of her sister, Mrs. S. C. Little, in the North End, for some days, returned home Saturday morning, after having had a most delightful visit.

ABE MARTIN SAYS:

Miss Tawney Apple's cousin who is learnin' to be a artist drew on his father yisterday.

A pustmaster has t' have two terms t' become a good pinochle player.

Lafe Bud is gittin' t' look so shabby he only attends dress suit affairs.

Quarter Century Ago

(From Advocate April 22, 1886.)

William, son of Mrs. Sarah Barber, died at his home in Wilson street.

Dr. H. S. White of Upper Sandusky is visiting Mr. Edward Kibler in Hudson avenue.

The English Lutheran church of this city that has been without a pastor for two months, will have the Rev. Mr. Ryder of Springfield for pastor in the future.

Mrs. Carrie Black, wife of Mr. C. W. Black of Granville, died after a three weeks' illness of acute neuralgia.

Fifty Years Ago Today.

April 22.

North Carolina seized the United States arsenal at Fayetteville.

The New York Tribune began publishing a war edition in the evening.

Twenty-five Years Ago Today.

Seven New York aldermen were indicted for bribery in the Broadway railroad case.

President Cleveland recommended to congress a commission of three members "charged with the consideration and settlement of all contentions between labor and capital."

Classified Advertising

3 lines, 3 times, 25c. Results

WANTED.

Washings to do at home. Inquire at rear 248 North Fifth St. 22d3t*

Men and women to sell new household article. $90 weekly guaranteed. Union Trading Co., Rochester, N. Y. 22d2t*

AGENTS WANTED.

We positively have the fastest selling household patent on the market. Woodstream Co., Pittsburgh, Pa. 22d1t

Entries for coming dog show to be in by April 25th. No pedigree is required to show your dog. 199 Fourth St., phone 529. 22d3t*

To buy second hand furniture. Pat Carroll, 58 S. Second St. 22d2t-w1

VIOLIN TEACHER.

Mr. John B. Goodall, a violinist, who has spent the last three seasons in Europe studying the violin, has just returned, and is now located in Columbus, Ohio, where he is teaching the famous Sevcik and Belgian methods. He will be in Newark one day every week and available for violin instruction. For terms, address 40 South Fourth St., Columbus, O. 21d3t*

Five teams to work. Inquire between 7 and 9 a. m., and 4 and 8 p. m. at 13 1-2 South Park. 21d3t

Few customers for first class country butter. Retail price. L. W. Belt, or phone 153, Farmer. 20d3t*

Position as collector by young married man. References given; also bond if necessary. Address Box 7353, care Advocate. 20d6t*

Man and wife (no children) for company and protection for widow and children in the country. Will furnish house room and gas free. Can garden and truck on the shares. Old people preferred. See us at once. J. F. Moore & Son, 903 Trust Bldg.

Everybody to try Bigbee for plumbing work. New phone 4262-West, shop rear 176 Hudson Ave. 3-25dtf

You to try our vegetable and flower seek in bulk or package. The Arcade Florist. 4-1tf

WANTED—MALE HELP.

Two good boys for two good runs. Apply at once Union News Co., B. & O. Depot. 19dtf

Learn Automobile business. Home lessons. $25.00 weekly job guaranteed, $10 weekly while learning. Rochester Auto School, 1677, Rochester, N. Y. 4-11dtf

WANTED—FEMALE HELP.

Wanted maids, experience not necessary. Apply to housekeeper, Southern Hotel, Columbus, Ohio. 22d3t

Girl for general housework, 41 1-2 N. Fourth St. Bell phone, 224. 22d3t

Ladies earn $3.00 a day making sofa pillows; sent anywhere prepaid; beautiful pillow 14x14 free with outfit; proposition, advice, etc., 10c. No postals answered. Harvey Co., 413—71 Columbus, New Haven, Conn. 4-15-22-29

Good reliable girl to do general housework. No washing. Good home for right party. Call at 99 South Third St. 21d3t*

Laundress at once. Apply at Hotel Warden. 21d3t

Girl for general housework. Apply at 524 Hudson Ave. 20d3t

Two dining room girls at Hotel Franklin, rear Franklin National Bank. 20d3t*

Woman for kitchen work. Dean's Restaurant. 20d3t

Man and wife to move on farm and work by year. House, garden and truck patch free. Good wages for good man. Inquire 158 North Fifth St., Newark, or New phone 9251-White. 20d3t

DR. A. W. BEARD, Dentist. Trust Building—Fifth Floor, Room 502. Telephones—Office 3121-Red. Residence 7492-White.

FOR SALE

BY JONES & BRADDOCK REAL ESTATE & IMPROVEMENT COMPANY

A NEW LIST.

A good 6-room house in the Wehrle Addition, close to car line. Hard wood finish upstairs and down, cemented cellar; soft water in the kitchen. Built about six years ago and can be bought for $1500.

A Business Propositon.

One store room, with five living rooms connected. Stock of groceries, horse and delivery wagon. Lot 42x169, with barn. Will sell or trade.

A Good Buy on Hudson Avenue.

A modern frame house, big lot 66x150. Plenty of room for two more houses. On the best side of the street, at $5000.

Get This.

One 5-room, slate roof, little home on North Williams street. Stop paying rent. You can buy it for $1200 and not all cash, either.

Buyers are looking for bargains, and if you have something to sell list it right and with us.

Why not build your ideal home? We will sell you a lot at a price from $200 to $3500, worth the money.

Now is the time—this is the place—and we are ready to get busy.

JONES & BRADDOCK,

701 Trust Building. 'Phone 1613

FOR SALE—MISCELLANEOUS.

Boy's bicycle, good as new. Inquire Mrs. J. L. Miller, 12 East Park Place. 22d3t

Brown leather top buggy cab, in good condition. Inquire 217 Eddy St. Cit. 'Phone 832. 22d2t*

Automobile, single cylinder, 9-horsepower, 5-passenger Cadillac, has new top, 4 lamps; all in prime condition. Price $750. Call at 99 East Main St. 21d3t*

One lady's and one gentleman's bicycle. A bargain. Call at 138 N. Williams St. 21d3t*

Cheap. New gas range, latest model and but little used. Inquire at 272 Woods Ave. 20d3t*

Walnut bedstead, mattress and springs, child's go-cart, sewing machine, stand and hanging lamp. 20 North Sixth St. 20d3t*

Roll top desk, large size, almost good as new. Inquire of F. L. Ferguson, Advocate office, or address P. O. box 591, Granville, O. 4-18dtf

Special rates on solid rubber tires. Wholesale and retail. J. W. Thompson, 23 East Railroad St., Phone 6321-White. 4-17d2mo

Car load of Western recleaned seed oats. Inquire of C. S. Brown & Co., 42 South Second St. 4-15d1mo

For the finest lawn in the city, lawn seed and lawn fertilizer. Osburn & Kerr, both phones. Indiana St. 2-17dtf

Special, for one week only, we will sell Hershey's Cocoa, 25c size, for 19c. Hugh Ellis, 24 W. Church St. 3-24dtf

Car of good yellow ear corn. Enquire C. S. Brown, 42 S. Second St. 1-18dtf

FOR SALE—POULTRY, EGGS, ETC.

Eggs from four stock pens. Sil. L. Wyandott, Buff Rocks, R. I. Reds, Leghorns, 50c to $1.50. Cit. phone 6162-White; Bell 479-X. 4-22-s-tu-th3t

Barred Rock Eggs from stock that have an egg record and a prize record at the leading shows of Ohio. Eggs guaranteed to arrive at your place in good shape for hatching. Circular free. Address E. F. Roloson, Delaware, O.

White Leghorns, bred to win and lay eggs $1 per 15. Ed Bloom, 211 Hoover St. Phone 4361-Red. 21d3t*

Incubators and Brooders, the best made. Order at once. I have them in stock. R. E. Clark, 135 Valandingham St. 17d6t*

FOR SALE—LIVE STOCK, ETC.

Two Jersey cows. Enquire of Martin Dixon, Franklin Township. P. O. address, Newark Gen. Delivery. 22d3t*

Thoroughbred Duroc Jersey Boar, weight 200 lbs. Cheap if sold soon. Bell phone 445-K1. E. C. McKinney, Vanatta, O. 22d3t*

Public sale at Joe Wright farm, 3 miles north of Perryton. Road horses, general purpose and draft mares. April 29th, at 2 o'clock sun time. 21d3t*

A family horse, for general purpose. Inquire of Thomas Evans, 233 N. 10th St., or phone 1250. 20d3t

Rose Comb Rhode Island Red eggs for sale. First class stock. Nicholas Mohr, 342 West Locust St., phone 661-White. 20d3t*

MISCELLANEOUS.

York State apples, 1 gal. cans, 35c. Lemon Cling Peaches, 8 lb. cans, 50c. Try them. Hugh Ellis, 24 W. Church St. 4-18dtf

LOST.

On East Indiana street between Cedar street and Boylston Ave., pair of nose glasses. Finder please return to 3 and 5 S. Fifth St., and receive reward. 22d3t*

On Hudson avenue, between St. Clair St. and North St., a package containing 7 pairs scapulars. Finder please return to 234 Hudson Ave. 21d3t*

Gold belt buckle at Wehrle Park Thursday afternoon. Reward for return to 262 South Second St. 21d3t*

On pike from Zanesville to Newark, Monday afternoon, wallet containing $46.00 and Columbia Life Ins. papers. Finder please return to 1008 Trust Bldg., and receive liberal reward. 21d3t*

O. J. HAWKINS, ARCHITECT, CONTRACTOR and BUILDER. 503 TRUST BLDG. Office phone, 1326; Resid., 1498.

For Sale

Licking Light & Power Bonds
Howell Provision, Preferred
Howell Provision, Common
Hanover Red Pressed Brick
Ohio Cities Realty, Common
Ohio Municipal Bonds
Telephone Stocks

J. N. Pugh & Co

301 Newark Trust Bldg.
Tels.—Cit. 495. Bell 495-K

FOR RENT.

7-room house. O'Bannon Ave., East Newark, $16.00. 5-room house, West Newark, $9.00. J. R. Warner, Trust Bldg. 22d3t

Furnished room and bath. Convenient to square. Inquire 21 Wyoming St. 22d2t*

Two furnished rooms for light housekeeping on first floor. There with children need not apply. Bath and all conveniences. 105 W. Church St. 22d3t

House for rent at 216 Central Ave. Enquire of H. A. Bailey, 11 N. Fourth St. 21d3t

One or two unfurnished rooms. Inquire 138 Jones St. 21d3t*

10-room house in Granville, in part or whole. Two baths. Chas Watkins, corner Elm & Cherry Sts. 21d3t

Five-room house and large yard, gas, well, cistern; on car line. Call phone 5291-Red. 20d3t*

Two 5-room houses on South Fifth St., gas for light and heat. Call Cit. phone, 3241-Ruby. 20d3t*

Nicely furnished front room for man and wife, or one or two gentlemen. With bath and all conveniences. 105 W. Church St. 3-31d1mo

FOR SALE—REAL ESTATE.

6-room house, north Newark, $1600; 7-room house, East Newark, $1500; will take lot as part pay on either. Seven rooms and bath, Buckingham St., bargain at $2650. J. R. Warner, 502 Trust Bldg. 4-19dtf

Nice acres choice land near city. Good buildings. Large farm; improvements good. $10 a-re. M. O. Nash, 18 1-2 W. Main St. 22d3t*

One house, 267 N. Fifth St., 2 houses N. Williams St., 61 acres land southeast of city. Enquire C. E. Ballou, 22 N. Williams St. Phone 7681-White. 21d3t*

Best house bargains in city, if quick. Dr. Emery, Scott Bldg., Phone 5141-White and 7992-White. 21d3t*

My home, 237 Woods Ave., for $2500, be quick if you want it. Address G. W. Emery, Cadiz, O. 21d6t*

A lot in Ramsdage Addition, $200, $25 down, balance monthly payments. Inquire 129 N. 4th St. 20d3t*

Good property on Jefferson St. Hard and soft water, gas, fruit, new barn, good cellar. Price $1000. Inquire 147 Jefferson St. 19d6t*

Twenty acres off the Showman farm, containing best apple orchard in the county. Call Miss Nan Showman, Farmer 47. 4-13dtf

Car line property from 2 to 30 acres. 100 acres, 3 miles out, $6500, bargain. H. P. Montgomery, Granville, O., Phone 548. 3-6dtf

LOTS. LOTS. LOTS.

32 of them on Fulton avenue, on any kind of terms to suit purchaser. Young man, buy a lot and save your money. F. H. Keenan at Wyeth's Bicycle store, or phone 2362-White. 20d12t

THE BUCKEYE STATE DETECTIVE AGENCY

Handles all kinds of legitimate business. Divorce cases. Both male and female operators. Prices reasonable. Good references as to ability. 458 W. Sixth Ave., Columbus, O.

One thousand packages of seed given away Monday at the Arcade Florist. 1t

FORMER NEWARKITE GRANTED DIVORCE IN MILWAUKEE

(Special to Advocate.)

Milwaukee, April 22.—Charles W. Rogers was today granted a divorce here from his wife, Bessie Rogers, on his allegation that she refused to leave their former home in Newark, Ohio with him when he left in 1905.

Singapore within a few years will have one of the greatest harbors in the world. Nearly fourteen million dollars more is to be spent on it.

Auditorium Theater

Sunday Night

Prices 25, 35, 50 cents
Seats now on sale

NEWSPAPERARCHIVE®

HAD SALT-RHEUM FOR MANY YEARS

Doctors Failed to Cure Him—Goodhair Soap Did the Work in Three Days.

"For a long time I have suffered and been annoyed with a breaking out on the back of my hands, the doctors called it salt rheum. My hands were in such an awful condition I was ashamed to have them seen, so if I did not have a pair of old gloves on I would keep my hands in my pockets to prevent undue attention. Consulted several doctors and tried a number of remedies without any good results. Mr. J. I. Bolton of this city gave me two little samples of Goodhair Soap, requesting me to try it. The first application of the lather of this wonderful Soap gave me benefit and in three days' time my hands were entirely well."

F. J. SOUTHWELL,
Bram, Mich.

If your druggist will not supply you with *Goodhair Soap*, send 25c to Goodhair Remedy Co., Newark, Ohio.
Sample on request.

We will loan you $35 for 50 weeks at

84c Per Week

Other amounts at same proportion.

We will loan you any amount from $5 to $100 on household goods, pianos, horses, cattle, implements, fixtures, etc., without removal.

Write or phone us today and our agent will call and explain to you how we loan money privately and at low rates.

Loans made in Columbus and all nearby towns and country.

Our agent is in Newark every Friday.

Fill out blank below.

Name .....

Address .....

STATE LOAN COMPANY

Cor. High and Spring Streets.
6th floor Union Nat'l. Bank Bldg.,
Bell, Main 4566; Citz., 8065.
Columbus, Ohio.

YOUR GARMENTS LOOK LIKE NEW IF CLEANED BY

STATE DYE WORKS

51 NORTH FOURTH ST.
BOTH PHONES. WAGON CALLS

Every Woman

is interested and should know about the wonderful **MARVEL Whirling Spray** The new Vaginal syringe. Best—Most convenient. It cleanses instantly.

Ask your druggist for it. If he cannot supply the MARVEL, accept no other, but send stamp for illustrated book—sealed. It gives full particulars and directions invaluable to ladies. MARVEL Co. 44 East 23d Street, NEW YORK.

ALL KINDS

Slate and Tin—Crimped and Corrugated Roofing

REPAIR WORK, STEEL CEILINGS.

I have bought two cars of Furnaces of Schill Bros.' Co., Crestline, Ohio, same to be delivered May 1st. Anyone needing a furnace for year 1911, can buy same for $5.00 less if allowed to deliver from car to their home. I have bought the amount to get the price, and if in the market, come and see me before you buy. My price will surprise you.

AUTOMOBILE MUD GUARDS AND DASH HOODS, ETC.

H. A. BAILEY

Formerly of Bailey & Keeley, Successor to Nutter & Bishop.
11 N. Fourth St. Cit. Phone 1172.

THE OHIO ELECTRIC RAILWAY COMPANY

You Get the Benefit of Fast and Frequent Limited and Local Service When Traveling on the

Ohio Electric Railway

ZANESVILLE
NEWARK
COLUMBUS
SPRINGFIELD
DAYTON
RICHMOND
INDIANAPOLIS
UNION CITY
MUNCIE
MIDDLETOWN
HAMILTON
CINCINNATI
URBANA
BELLEFONTAINE
LIMA
TOLEDO
VAN WERT
FT. WAYNE
INDIAN LAKE
BUCKEYE LAKE

B. B. Bell, D. P. A., Columbus, Ohio.

W. S. Whitney, G. P. A., Springfield, O.

LODGE NEWS

Order of Moose.

The largest meeting yet held by Licking Lodge, No. 499, was held last Wednesday evening in Red Men's hall, when 49 candidates were initiated, 1 transfer and 80 applications for membership were received. The charter was closed and an initiation fee of $10 was decided upon for a short time. The team put on the work in fine shape. Brother Garrison knows how to drill a team. John Price was selected as chairman of the amusement committee and selected the following aids: Messrs. Seymour, McFarland, Garrison and Hamilton. An old-fashioned blackfaced Georgia Minstrels will be the first stunt put on. Messrs. Jamison, Houck, Vogelmeier and Sunderland could hardly keep their eyes open, having attended the Moose ball at Columbus the night before and were full of praise for the Columbus bunch. Brother Hamilton recited a poem that brought forth hearty applause and was followed by Ripple, Spitzer, Hutchinson, Shirer and Wegman. A unanimous vote of thanks was given Big Moore Jack Wegman for the quality of the applicants he solicited in organizing Licking Lodge.

Hereafter the lodge will meet in Eagle Hall, over the Empire theatre, on Thursday evening, instead of on Wednesday evening.

Odd Fellows.

Olive Branch Lodge held its regular weekly meeting Tuesday evening, April 18. Routine work was transacted. April 25, the second degree will be conferred. It is hoped that every member will be present. On Sunday, April 23, anniversary services will be held in the I. O. O. F. hall at 2:30 o'clock. Let every Odd Fellow in the city turn out and hear this service. A special program will be rendered. Good speaking and music. Don't forget the date, and bring a friend along with you.

Newark Lodge, No. 623, met in regular session Monday evening, April 17. After the routine business the initiatory degree was conferred on several candidates. Monday night, April 24, the first degree will be conferred on two candidates.

At 2:30 Sunday afternoon at the I. O. O. F. hall suitable exercises will be held in commemoration of the 92d anniversary of Odd Fellowship. Past Grand Master L. B. Houck of Mt. Vernon will be the main speaker for this occasion. There will be a male quartet and music will be furnished by the Mozart string quartet, under leadership of Prof. B. F. Stuber. All Odd fellows and their families and the public in general are cordially invited to be present.

K. O. T. M.

Octagon Tent, No. 132 has a membership campaign on hand. Deputy Shinn of McConnellsville, is in the city assisting in the work, and is very busy. He will probably spend Sunday at his home. The names and addresses of any prospective member should be handed to the record keeper at his office Saturday night. Make an extra effort to be present at the regular review Wednesday, May 3. The great camp degree team will be present at a special review about May 10.

Royal Neighbors.

Daisy Camp met in regular session with a good attendance. Nine applications were balloted on and two adoptions took place. Preparations are going on for the tenth anniversary, May 10. There will be visitors from Hebron, Alexandria and Johnstown, at which time a large class will be taken in. The initiatory work will be put on in the afternoon. All officers and fancy drill team will practice Sunday afternoon at 2 o'clock. Next regular meeting April 26.

Modern Woodmen.

Cedar Camp, No. 4727, met in regular session Monday night. Five applications for membership were received and elected. Three candidates were shown through the mysteries of Woodcraft. The committee on Woodman Memorial Day reported that the services would be held this year on the regular day, the first Sunday in June. Arrangements have been made, if the weather is inclement, to hold the services in the new M. E. church. The committee on Mothers' Day reported that the date has been changed to the first Sunday in May, on account of the dedication of the new M. E. church coming on the regular Mothers' Day. Monday night, May 1, the camps of Licking county will hold a county class adoption in the hall of Cedar Camp. Tuesday, May 2, the Ohio State Camp will be held in Columbus to elect delegates to the head camp in Buffalo, N. Y. J. M. Lambert, W. S. Brandriff and E. C. Richardson are the delegates to the state camp. At the next meeting there will be candidates to receive the work.

Order of Eastern Star.

There was a large and enthusiastic attendance of the members of Newark chapter No. 305 Order of the Eastern Star, at their hall on Friday night. The occasion was the annual inspection of the chapter, and this most important duty was ably performed by Mrs. William Harrison Turner, of Mt. Vernon. Mrs. Harrison, after the inspection, paid a high compliment to the chapter for its efficiency and also complimented the secretary, Mrs. Hannah Walker, for the efficiency and correct manner in which the books of the chapter were kept. For the benefit of the inspecting officer the floor work was put on by the team in the initiation of two candidates, which was highly satisfactory in every respect. The music furnished during the evening was of a very high order and elicited much favorable comment. The vocal solo by Mrs. Ditter and the piano solos by Miss Bonshire were especially fine and were much appreciated. During the evening the Rev. Mr. Schmidt, who was present, made some remarks of a very interesting nature. The affair closed with a fine banquet, which was much enjoyed by all who were present.

$100 Reward, $100.

The readers of this paper will be pleased to learn that there is at least one dreaded disease that science has been able to cure in all its stages, and that is Catarrh. Hall's Catarrh Cure is the only positive cure now known to the medical fraternity. Catarrh being a constitutional disease, requires a constitutional treatment. Hall's Catarrh Cure is taken internally, acting directly upon the blood and mucous surfaces of the system, thereby destroying the foundation of the disease, and giving the patient strength by building up the constitution and assisting nature in doing its work. The proprietors have so much faith in its curative powers that they offer One Hundred Dollars for any case it fails to cure. Send for list of testimonials.

Address F. J. CHENEY & CO., Toledo, O.

Sold by all Druggists, 75c.

Take Hall's Family Pills for constipation.

There are over 40,000 foreigners in Portugal. The total population at the last census (1900) was 5,422,000, just a little over the population of London, which was estimated in the middle of 1909 at 4,833,928.

Doctor—"Do you notice a ringing in your ears?" Fair Patient—"Certainly; I'm a telephone girl."

PILES CURED AT HOME BY NEW ABSORPTION METHOD.

If you suffer from bleeding, itching, blind or protruding Piles, send me your name and address, and I will tell you how to cure yourself at home by the new absorption treatment; and will also send some of this home treatment free for trial, with references from your own locality if requested. Immediate relief and permanent cure assured. Send no money, but tell others of this offer. Write today to Mrs. M. Summers, Box P., Notre Dame, Ind.

ORDINANCE NO. 2131.

Authorizing and directing the Director of Public Service to enter into a contract for the construction of a cement retaining wall on the west side of Log Pond Run on Buckingham Street, between Wallace and Ash Street.

Be it ordained by the Council of the City of Newark, State of Ohio.

Sec. 1. Whereas Council of the City of Newark, State of Ohio, has appropriated the sum of twelve hundred dollars for the construction of a retaining wall on the west side of Log Pond Run on Buckingham Street, between Wallace Street and Ash Street, to the Director of Public Service said director is hereby authorized and directed to enter into a contract with the lowest and best bidder for the construction of a cement retaining wall on the west side of Log Pond Run on Buckingham Street from Wallace Street to Ash Street for the protection of Buckingham Street, and said director is hereby authorized and directed to advertise for bids according to law for the construction of the same.

Sec. 2. This ordinance shall take effect and be in force from and after the earliest period allowed by law.

Passed April 17th, 1911.

ELMER ORR,
President of Council.

Attest:
JAMES M'CARTHY, Clerk.

Approved by the Mayor this 21st day of April, 1911.

JOHN M. ANKELE,
Mayor.

4-22&29

AMUSEMENTS

DAMON AND PYTHIAS.

All young men—and middle-aged ones, too—who are thinking of joining a fraternal organization are most urgently requested to attend the performance of the Grecian drama, "Damon and Pythias," at the Auditorium theatre Monday evening Apr. 24. They will then learn the noble virtue which is the corner stone of the Knights of Pythias order and also the reason the 85,000 members in Ohio (700 of whom are in Newark) are so proud of it. Rehearsals for this play have been going on for over a month under the personal direction of Prof. J. W. Stroupe, who has had a big job on his hands, but has worked wonders with the talent he had, all of whom are members of Roland Lodge No. 305, except B. F. McDonald, who plays the part of Dionysius, the king—and plays it finely, by the way—who is a member of Newark Lodge, No. 13.

Prof. Stroupe takes the part of Damon, and his equal would be hard to find in many a long day. Carl Myers makes a handsome Pythias and looks and acts the part to perfection and will no doubt cause many a quiver among the fair sex. Mrs. J. T. Harbottle as Calanthe, Miss Bessie Souverain as Hermion, and Miss Florence Myers as Arria will please everybody. The others in the cast will faithfully portray the characters they represent. The music which will add greatly to the production, will be furnished by the Auditorium orchestra, assisted by the orchestra from Roland lodge. Tickets can be reserved at the box office.

"NEWLYWEDS AND THEIR BABY."

"The Newlyweds and their Baby, the 60 1-2 people music show that comes to the Auditorium theatre tonight, is composed of the usual ingredients, only more so, girls prettier than usual, gowns that beat all, stage effects uncommonly elaborate, even in this day and age, a stage baby, Jimmy Rosenmore canny—or uncanny than even little Nemo; German dialect comedians with more dialect than ever, and motion swifter and dizzier than any previous record. The performers make their entrances and exits at furious rate of speed, and even the colored lights that are flashed upon them twinkle like the electric signs of New York during the Hudson-Fulton celebration. There is less repose in the performance than in the tip of a terrier's tail.

The story behind all this is elaborated, as has been explained before, from the famous cartoons familiar to students of the Sunday comics, which portray the ludicrous behavior of the Newlyweds with their preposterous child, Napoleon. Leo Hayes is to be complimented upon his success in making himself resemble an impossible original and George P. Murphy in the character of the waiter is invaluable in his fun-making. His "Operatic Solution" with a male chorus is excellent foolishness. Of the dozen and more musical numbers and dancing specialties that make up the major part of the entertainment the "Boogie-Boo" sung by a chorus of young persons of the "broiler" variety, and led by the agile and spirited Eva Marsh, takes first place, though "My Sweitzer Bride" and "Mr. Jigger" also show originality and quaintness highly entertaining. Countess Olga von Hatzfeldt plays and decidedly looks the part of "Mrs. Newlywed" to perfection.

"GRAUSTARK."

"Graustark," the dramatization by George D. Baker of George Barr McCutcheon's novel of the same title, comes to the Auditorium theatre on Wednesday, April 26. This is one of the big theatrical successes of years. The play teems with heart interest. All its absorbing situations revolve around the love affairs of the Princess Yetive of "Graustark," and Grenfall Lorry, a wealthy, dashing, handsome young American. The young lover is falsely accused of having slain a rival. His life is in jeopardy; the Princess' throne is tottering, when Anguish, Lorry's artist friend, shrewdly guesses the man and wins a confession, by running his strong American bluff.

The abduction of a Princess, the murder of a Prince, the escape and reappearance of the falsely accused lover and his final acceptance by Princess Yetive and her people are features of gripping interest which makes the play so successful. It unfolds a story of a love behind a throne in a delightful manner, without sacrificing any of the intense interest. Romantically inclined persons find the play to their liking.

Scenically, it is a marvel of that art. The hotel, boudoir and throne room settings are gorgeously artistic, conveying ideas of court splendor, which are rounded out by the costumes of the players, each being exactly suited to the requirement of the play. Nothing is lacking in the lavish equipments of this spectacular romantic play.

The artists engaged in the interpretation of the different characters are thoroughly fitted to the parts they are portraying, each having been carefully selected for the capabilities.

"Graustark" should prove the biggest dramatic hit of the season.

THE TIME, PLACE AND THE GIRL.

When an attraction such as The Time, Place and The Girl, which is to be presented at the Auditorium theatre, April 29th, is announced and popular interest is aroused, one frequently hears the question, "what do you know about this comedy?" Local theatre-goers will therefore be interested in the comments of the press in cities where The Time, Place and The Girl has appeared this season.

The Bangor Maine, Commercial says in part: "The Time, Place and The Girl, a bright musical comedy, was presented at the Bangor Opera House Tuesday evening before one of the largest audiences of the winter. The lines are particularly entertaining and bright, the production was well staged and the costumes were new and attractive. The good-looking, well trained chorus did their part with vigor and grace."

The Portsmouth, N. H., Herald says: "All in all it was a first class company and would be sure of a welcome on its return to this city."

"'An excellent show,' was the verdict of the audience," comments the Augusta, Maine, Journal.

Clarksburg, W. Va., Exponent says: "The performance was pleasing and prolonged applause was frequent. This is one of the best equipped companies of the road."

The Post Standard, of Syracuse, N. Y., states: "The company is large and the play sparkles with wit," and the Utica Daily Press adds: "The large company is good as vocalists and better as fun-makers."

ORPHEUM.

Manager Bassett is offering Royell's Minstrels as a special treat to the theatre-going public of Newark at the popular Arcade play house next week, vaudeville's greatest musical offering. The only vaudeville minstrel show carrying its own band and orchestra, with 18 high class artists, a great display of special scenery and electrical effects with each and every act. This is not a small seven men affair, but a real minstrel show—first part, olio and brass band street parade.

The first scene opens with a deck scene on the battleship New York, under the command of Barton W. Shipley, interlocutor. A real orchestra on the bridge. The regular ballads, gags and end songs are given with Charles Royelle as the principal comedian, and Joe Hoffman and Arch Wilson on the ends.

The olio contains several features. Among the specials are Shipley, King, Rozelle and Wilson, who are billed as "The Four Harmony Kings," in melodious melodies. They play string instruments, brass and saxophones, introducing plenty of good clean comedy as well as first class music.

The Alabama Male Quartette will be another feature in harmony and the beautiful plantation scene with dancing pickaninnies will be enjoyed by all. Do not miss this opportunity of seeing a real minstrel show at the Orpheum.

LABOR NEWS

The regular meeting of the Newark Trades and Labor Assembly will be held tomorrow morning at nine o'clock, when considerable business of importance will come up for consideration, and it is hoped that all the delegates will be present.

Important reports from the arbitration, legislative and postoffice committees will be presented, and quite a bit of new business will claim attention of delegates.

The last regular meeting was well attended and all officers were present, with the exception of President Deines, who is still out of the city. In his absence Vice President Litton presided.

George Bingman made a good report on behalf of the infirmary committee. Mr. Morgan also reported for the legislative committee.

Communications from the White Rats union, composed of actors and show people, and from the Bucks Stove and Range Co. of St. Louis were received, filed and recommendations were complied with.

The print-shop boys were out in full force. Messrs. Roeser, Volmer and Butler, committee on baseball, made a good report, which was received and filed. Mr. Butler reported that the Butterick Pattern Printing Company was now fair to union labor, and Mr. Volmer made a talk along union lines.

A. J. Bingham was appointed chaplain to fill a vacancy. J. W. Albright was appointed to membership on the arbitration board.

The Labor Day committee was appointed as follows: A. J. Bingham, Frank Caine, C. M. Edmunds, J. H. Sherritt and Charles Roeser.

Secretary Morgan was requested to write a communication to the city council, thanking that body for the action it has taken on the matter of the gas franchise for Newark.

A CORROBORATION

Of Interest to Newark Readers.

For months Newark citizens have seen in these columns enthusiastic praise of Doan's Kidney Pills, by residents of this locality.

Would these prominent people recommend a remedy that had not proven reliable?

Would they confirm their statements after years had elapsed if personal experience had not shown the remedy to be worthy of endorsemetn?

No stronger proof of merit can be had than confirmed testimony.

The following statement should carry conviction to the mind of every Newark reader.

G. W. Harter, Hebron, Ohio, says: "I suffered from kidney complaint for years and received no benefit from physicians' prescriptions. I was finally led to try Doan's Kidney Pills and they cured me. At that time I publicly endorsed them and I now gladly do so again."

For sale by all dealers. Price 50 cents. Foster-Milburn Co., Buffalo, New York, sole agents for the United States.

Remember the name—Doan's—and take no other. 30

From a woman's point of view an ideal husband is one who thinks he has an ideal wife.

COMMUNICATED

(Communicated.)

Editor Advocate:—In behalf of all the children of our city—especially the children of the poor—I would like to cery Amen to the plea for parks and playgrounds made by Mr. F. L. Beggs in his communication to the Board of Trade meeting Thursday night. I certainly hope the agitation of this question will continue until our citizens all see the need of making this provision for the enjoyment and education of our juvenile population; but I confess that I do not see how the enterprise can be carried into effect or even be started on the way until some rich man—or a number of them—wants to build a monument to himself before he dies by making a large and liberal donation for this purpose.

M. R. SCOTT.

Midnight in the Ozarks.

and yet sleepless Hiram Scranton, of Clay City, Ill., coughed and coughed. He was in the mountains on the advice of five doctors, who said he had consumption, but found no help in the climate, and started home. Hearing of Dr. King's New Discovery, he began to use it. "I believe it saved my life," he writes, "for it made a new man of me, so that I can now do good work again." For all lung diseases, coughs, colds, la grippe, asthma, croup, whooping cough, hay fever, hemorrhages, hoarseness or quinsy, it's the best known remedy. Price 50c and $1.00. Trial bottle free. Guaranteed by F. D. Hall, druggist.

A man is sometimes forced to pocket his pride, but a woman has no pockets.

A Real Remedy

FOR COLDS, GRIPP, FEVERISHNESS AND ACHING.

Hicks' Capudine will do the work as nothing else will. It quickly banishes the aching and feverishness and restores normal conditions.

Capudine also cures Headaches of all kinds, including sick or nervous headaches, and headaches caused by heat, cold, gripp or stomach disorders.

Capudine is liquid—easy and pleasant to take—acts immediately. 10c., 25c. and 50c. at drug stores.

LEGAL NOTICE.

State of Ohio, Licking County, Probate Court:

Lillian F. Welch, Plaintiff, vs. Edgar A. Welch, Defendant.

The defendant, Edgar A. Welch, whose place of residence is unknown, will take notice that on April 15th, 1911, the plaintiff filed her petition in the probate court of Licking County, Ohio, praying that she be divorced from the defendant and granted the care and custody of their minor child and awarded reasonable alimony, on the ground of cruelty and gross neglect of duty in failing to provide for the plaintiff and their child.

Said defendant is required to answer on or before six weeks from April 15th, 1911, or the allegations of said petition will be taken as true.

LILLIAN F. WELCH,
Flory & Flory, Attys. 4-15sat6t

NOTICE TO CONTRACTORS.

Notice is hereby given that the Board of Commissioners of Licking County, Ohio, will receive sealed proposals up to 1 o'clock P. M. on the 3rd day of May, 1911, at their office in the Court House, Newark, Ohio, for furnishing and placing ready for the belt, one 100-inch Double 12-inch roll, ribbon feed Mangle Machine for Licking County Children's Home; other sized machines considered if bid upon.

A deposit or certified check for 10% of amount of bid will be required as a guarantee that bidder will enter into contract, should they be the successful bidder.

C. L. RILEY,
County Auditor.

4-1sat-4t

R'y. Time Cards

B. & O. R. R.
Leave Newark, Ohio.

Northbound		Westbound	
No. 7....	*7:45 am	No. 105...	2:55 am
No. 17...	**8:10 am	No. 107...	7:50 am
No. 3....	*1:50 pm	No. 111..	**11:20 am
No. 15....	9:20 pm	No. 103...	1:45 pm
		No. 101...	9:15 pm

Eastbound		Southbound	
No. 106..	*12:52 am	No. 208..	**7:50 am
No. 14..	* 6.40 am	No. 210..	**2:15 pm
No. 102..	* 7:45 am	*Daily	
No. 104..	*12:40 pm		
No. 112..	**3:40 pm		
No. 8..	* 7:05 pm	**Except Sunday.	

Arrivals from the North.

No. 4	*12:25 pm
No. 16	**4:35 pm

P., C., C. & St. L. RAILWAY.

Eastbound		Westbound	
No. 8....	1:48 am	No. 24....	1:10 am
No. 10....	8:20 am	No. 21....	5:50 am
No. 18....	9.50 am	No. 75..	** 7:15 am
No. 6....	12:55 pm	No. 77...	* 8:07 am
No. 14....	1:42 pm	No. 7....	9:05 am
No. 74..	** 5:12 pm	No. 15....	12:50 pm
No. 76...	* 6:45 pm	No. 3....	6:09 pm
No. 20 ...	8:55 pm	No. 13....	8:50 pm
No. 34....	9:15 pm		

*Sunday only.
**Daily except Sunday.

OHIO ELECTRIC RAILWAY
MAIN LINE.

Limiteds Leave Newark for Columbus, daily except Sunday, 7:45 a. m. and every three hours until 7:45 p. m. and for Zanesville at 8:05 a. m. and every three hours until 8:05 p. m.

Locals Cars Leave Newark for Columbus daily at 4:40 a. m., 6:20 a. m. and hourly until 11:20 p. m., and for Zanesville 5:45 a. m., 6:45 a. m. and hourly until 9:45 p. m.

GRANVILLE LINE.

First car departs at 4:55 a. m.

Cars every hour thereafter until 10:55 p. m. Last car from Granville 11:25 p. m.

Sunday—First car at 8:55 a. m.

CHICHESTER S PILLS

THE DIAMOND BRAND.

Ladies! Ask your Druggist for Chi-ches-ter's Diamond Brand Pills in Red and Gold metallic boxes, sealed with Blue Ribbon. Take no other. Buy of your Druggist. Ask for CHI-CHES-TER S DIAMOND BRAND PILLS, for 25 years known as Best, Safest, Always Reliable

SOLD BY DRUGGISTS EVERYWHERE

GRANDMOTHERS USED SAGE TEA

To Darken the Hair and Restore Gray and Faded Hair to Its Natural Color.

It is easier to preserve the color of the hair than to restore it, although it is possible to do both. Our grandmothers understood the secret. They made a "sage tea," and their dark, glossy hair long after middle life was due to this fact. Our mothers have gray hairs before they are fifty, but they are beginning to appreciate the vision of our grandmothers in using "sage tea" for their hair and are fast following suit.

The present generation has the advantage of the past in that it can get a ready-to-use preparation called Wyeth's Sage and Sulphur Hair Remedy. As a scalp tonic and color restorer this preparation is vastly superior to the ordinary "sage tea" made by our grandmothers.

This remedy is sold under guarantee that the money will be refunded if it fails to do exactly as represented.

This preparation is offered to the public at fifty cents a bottle, and is recommended and sold by all druggists.

SPECIAL AGENT,
Hall's Drug Store, 10 N. Side Square.

PERFECT HEALTH FOR YOU
Be Free From Constipation
Rheumatism, Biliousness
Dr. Read's Famous Liver Pills

A pleasant vegetable compound. Never failed in 25 years to quickly relieve obstinate cases. Guaranteed harmless and effective. Thousands of grateful users.
BY MAIL, 25c. 50c. $1.00 bottles. Send 5c in postage for sample bottle.

LLEWELLYN REE
1410 Chestnut St., Philadelphia, Pa.

TOO MUCH LOVE

Too much love for fun, frolic and rich food causes stomach, liver, kidney and nervous troubles. Other remedies help you but DENN'S SURE, SAFE AND SPEEDY cures you. Our discoverer, ten years a miserable sufferer with the above troubles, and RHEUMATISM for years, was cured in one week. To prove our remedy, while they last, regular size bottles only 25c at

All Drug Stores.

BLOOD POISON is the worst disease on earth, yet the easiest to cure WHEN YOU KNOW WHAT TO DO. Many have pimples, spots on the skin, sores in the mouth, ulcers, falling hair, bone pains, catarrh, and don't know it is BLOOD POISON. Send to DR. BROWN, 325 Arch Street, Philadelphia, Pa., for BROWN'S BLOOD CURE. $1.00 per bottle; lasts one month. Sold in Newark only by HALL, the Druggist, 10 North Side Square.

JOSEPH RENZ
Notary Public, Real Estate and Insurance.
Office No. 7½ West Side Square, over Sample Shoe Store.
Deeds and Mortgages written. All business entrusted to me will be promptly and carefully attended to.

Newark Attorneys

J. H. MILLER,
25½ South Third Street.

SMYTHE & SMYTHE,
45½ West Main Street.

JOHN M. SWARTZ,
Over Franklin National Bank.

ROBERT W. HOWARD,
22½ SOUTH SIDE SQUARE.
New Phone 1554.

FREDERIC M. BLACK,
907 Newark Trust Building.

JOSEPH W. HORNER,
702 TRUST BLDG. New Phone 601

FRANK A. BOLTON,
710 Trust Building.

RAY MARTIN,
Rooms 12-1-13 Lansing Block.

HENRY C. ASHCRAFT,
24½ West Main—New Phone 2 on 127.

J. R. DAVIES,
1040 Newark Trust Building.

Fitzgibbon & Montgomery,
907 Newark Trust Building.

FULTON & FULTON,
18½ North Park Place.

J. V. HILLIARD,
906 Trust Building.

JONES & JONES,
902 Trust Building.

HARRY D. BAKER,
7½ North Third Street.

D. M. KELLER,
Franklin Bank Building.

T. L. KING,
25½ South Third Street.

KIBLER & KIBLER,
1007 Newark Trust Building.

J. W. LEIDIGH,
704 Newark Trust Building.

NEWSPAPER ARCHIVE®